

**PRELIMINARY PLAT, A RE-PLAT
OF LOT ELEVEN (11), BLOCK TWO (2), FLAMING OAKS ESTATES
AN ADDITION TO THE CITY OF NORMAN,
SECTION THIRTY-ONE (31), TOWNSHIP NINE (9) NORTH, RANGE ONE (1) WEST, I.M.,
CLEVELAND COUNTY, OKLAHOMA**

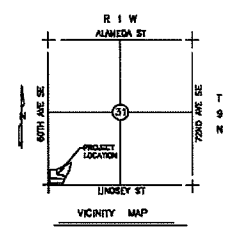
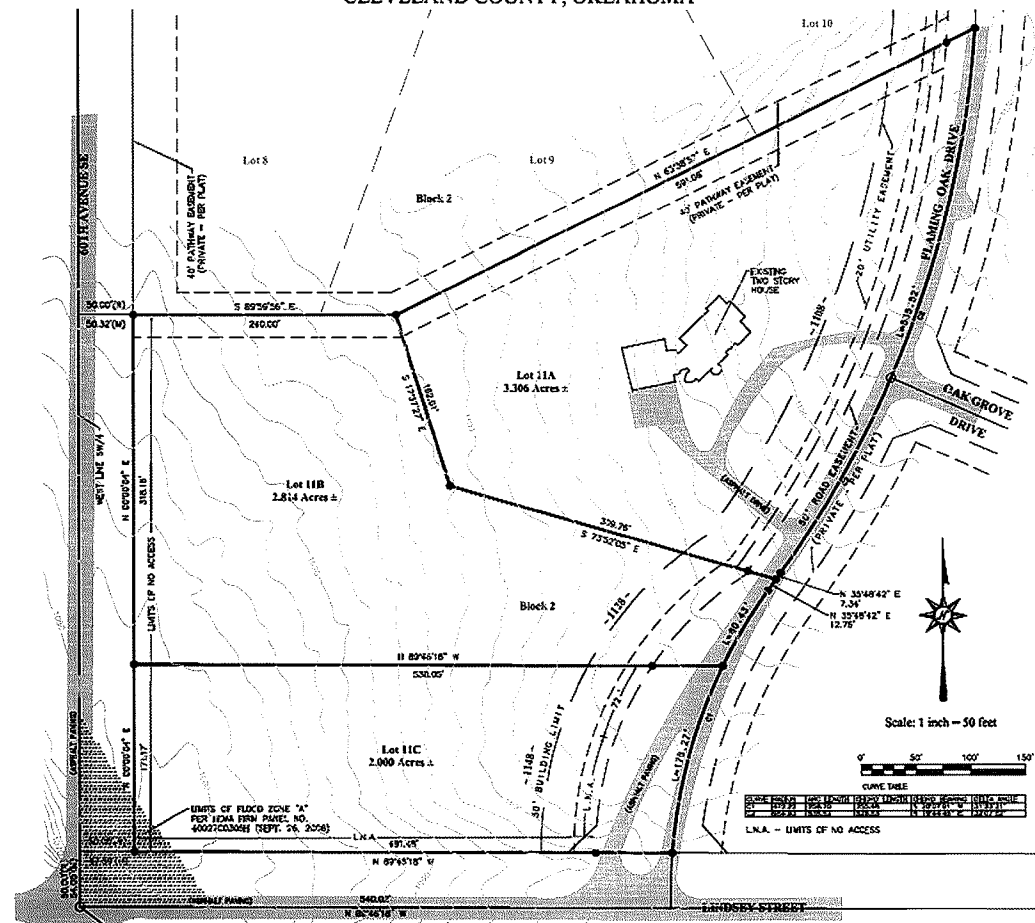

- DENOTES SET IRON ROD / MAG NAIL
- DENOTES FOUND IRON ROD / MAG NAIL
- (R) = RECORDED BEARINGS / DISTANCES
- (M) = MEASURED BEARINGS / DISTANCES

THIS PLAT OF SURVEY MEETS THE OKLAHOMA MINIMUM STANDARDS FOR THE PRACTICE OF LAND SURVEYING AS ADOPTED BY THE OKLAHOMA STATE BOARD OF REGISTRATION FOR PROFESSIONAL ENGINEERS AND LAND SURVEYORS AND SAID FINAL PLAT COMPLETES WITH THE REQUIREMENTS OF TITLE 11 SECTION 41-106 OF THE OKLAHOMA STATE STATUTES.

ALL PROPERTY OWNERS WILL BE BY NEAR WITH U.S. G.P.S. NO USE
THE MAINTENANCE ON ALL PRIVATE STREETS, ALL COMMON AREAS/COMMONWEALTH EASEMENTS, ALL BRIDGES, AND PUBLIC UTILITY EASEMENTS WILL BE THE RESPONSIBILITY OF THE HOMEOWNERS ASSOCIATION.
THIS DEVELOPMENT LIES BEYOND THE CITY'S WATER SUPPLY AND IS AT RISK OF DROUGHT. IF IT IS OCCURRED THAT THE DEVELOPMENT ADDRESS TO BE 11662006, REDUCING STRUCTURE (NOTION) HAZARD FROM FLOODING RISKS

Scale: 1 inch = 50 feet

DATE	BY	REVISION
08/25/11	CS	INITIAL SURVEY
08/25/11	CS	REVISION
08/25/11	CS	REVISION
08/25/11	CS	REVISION
08/25/11	CS	REVISION
08/25/11	CS	REVISION

SURVEYOR'S CERTIFICATE
I, Dale W. Converse, a Professional Land Surveyor in the State of Oklahoma, hereby certify that the above and foregoing plat shows a RE-PLAT OF LOT ELEVEN (11), BLOCK TWO (2), OF FLAMING OAKS ESTATES TO THE CITY OF NORMAN, CLEVELAND COUNTY, OKLAHOMA prepared by a party Surveyor named under my supervision on the 25th day of August, 2011 and that all the requirements herein stated are met and that the plat is correct. I hereby certify that the above plat is correct and that I am a duly Licensed Professional Engineer and Land Surveyor as required by the Oklahoma State Board of Registration for Professional Engineers and Land Surveyors and that the plat complies with the requirements of Title 11 Section 41-106 of the Oklahoma State Statutes.

Dale W. Converse, P.E. P.S. 1212

STATE OF OKLAHOMA :
COUNTY OF CLEVELAND : 22
Before me, the undersigned authority, on this day personally appeared Dale W. Converse, known to me to be the person whose name is subscribed to the foregoing plat, and acknowledged to me that he executed the same as his free and voluntary act and deed for the uses and purposes therein set forth.

Notary Public

515 COR 5TH SEC 11
FARM ROAD, 13K
CLEVELAND COUNTY, OK
FOUND BY IRON ROD
COR BY 1041551

CSE
Converse Surveying and Engineering

3121 Lindtree Dr.
Edmond, OK, 73025
Phone: 405-606-1305
Fax: 405-602-3307
E-Mail: cse@converse-engineering.com
Certificate of Authorization
No. 7987
Expires June 30, 2014

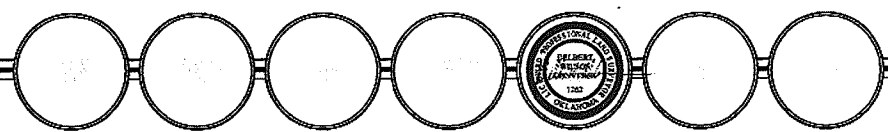

PRELIMINARY RE-PLAT
OF LOT ELEVEN (11), BLOCK TWO (2),
FLAMING OAKS ESTATES