



Rick Byrd  
221 48<sup>th</sup> Avenue NW  
Norman, Oklahoma 73072-4443

October 18, 2012

City of Norman  
201 W. Gray St.  
Norman, OK 73069

RE:  
Consent to Encroach – 3505 Flood Avenue

Precision Builders request Consent to Encroach on behalf of Absolute Data Shredding of Norman, OK. The purpose of the consent to encroach is to allow the construction of a loading dock on the east side of an existing building.

Sincerely,

Rick Byrd  
Project Manager

FILED IN THE OFFICE  
OF THE CITY CLERK  
ON 10-19-12

**Property Address:**

3505 N. Flood  
Norman, Oklahoma

**Site Sketch**

NORTH

Scale: 1" = 60'

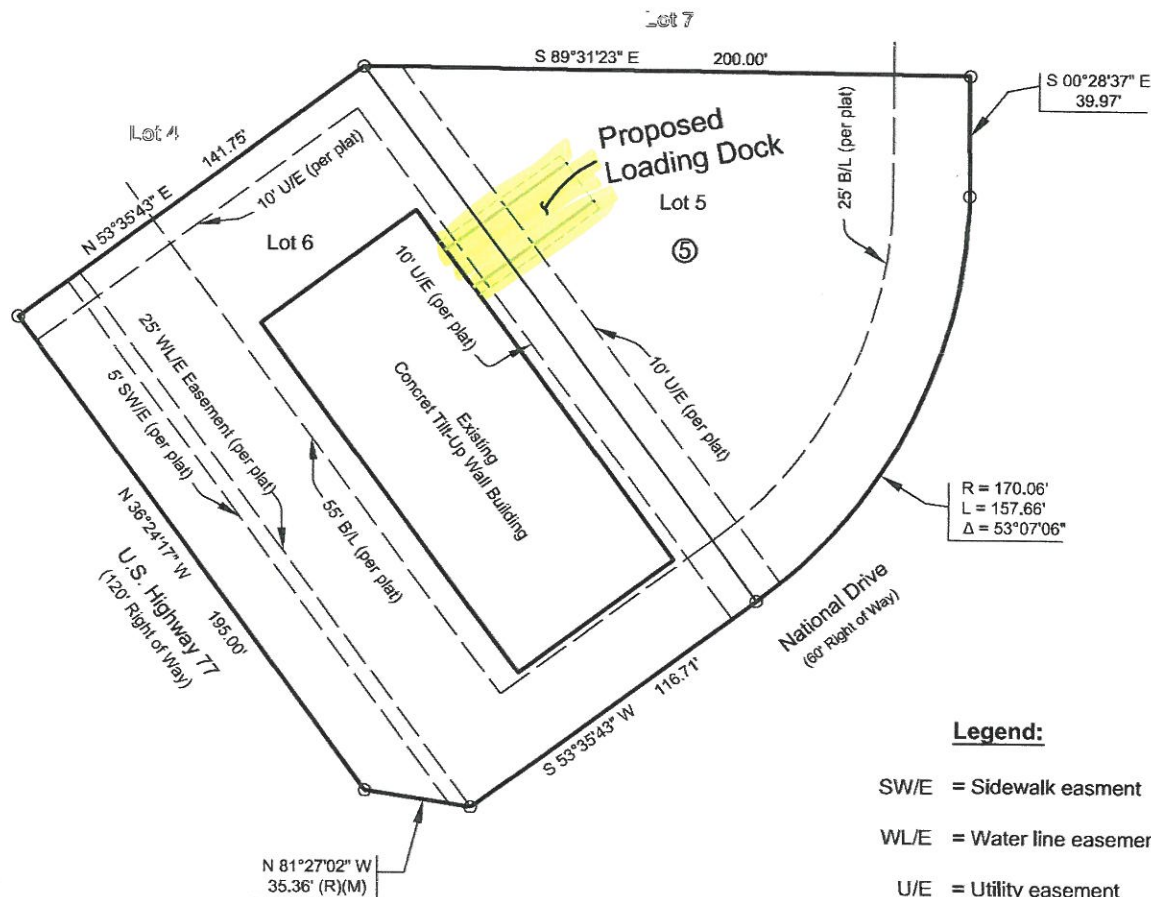
**Legend:**

- SW/E = Sidewalk easment
- WL/E = Water line easement
- U/E = Utility easement
- B/L = Building line

**Legal Description:**

Lots FIVE (5) and SIX (6), in Block FIVE (5), of NORTHRIDGE INDUSTRIAL PARK SECTION 3, to Norman, Cleveland County, Oklahoma, according to the recorded plat thereof.

Drawn By: RCO

Aprvd. By: RFO

Job No. 10869

Revision:

Date:

Sheet 1 of 1

**PRIORITY****Land Surveying, LLC**

P.O. Box 1394, Norman, Ok 73070

Phone: (405) 701-1407 Fax: (405) 310-2284

Certification of Authorization # 3814, Expires 6/30/2013

Prepared for:

**Precision Builders**

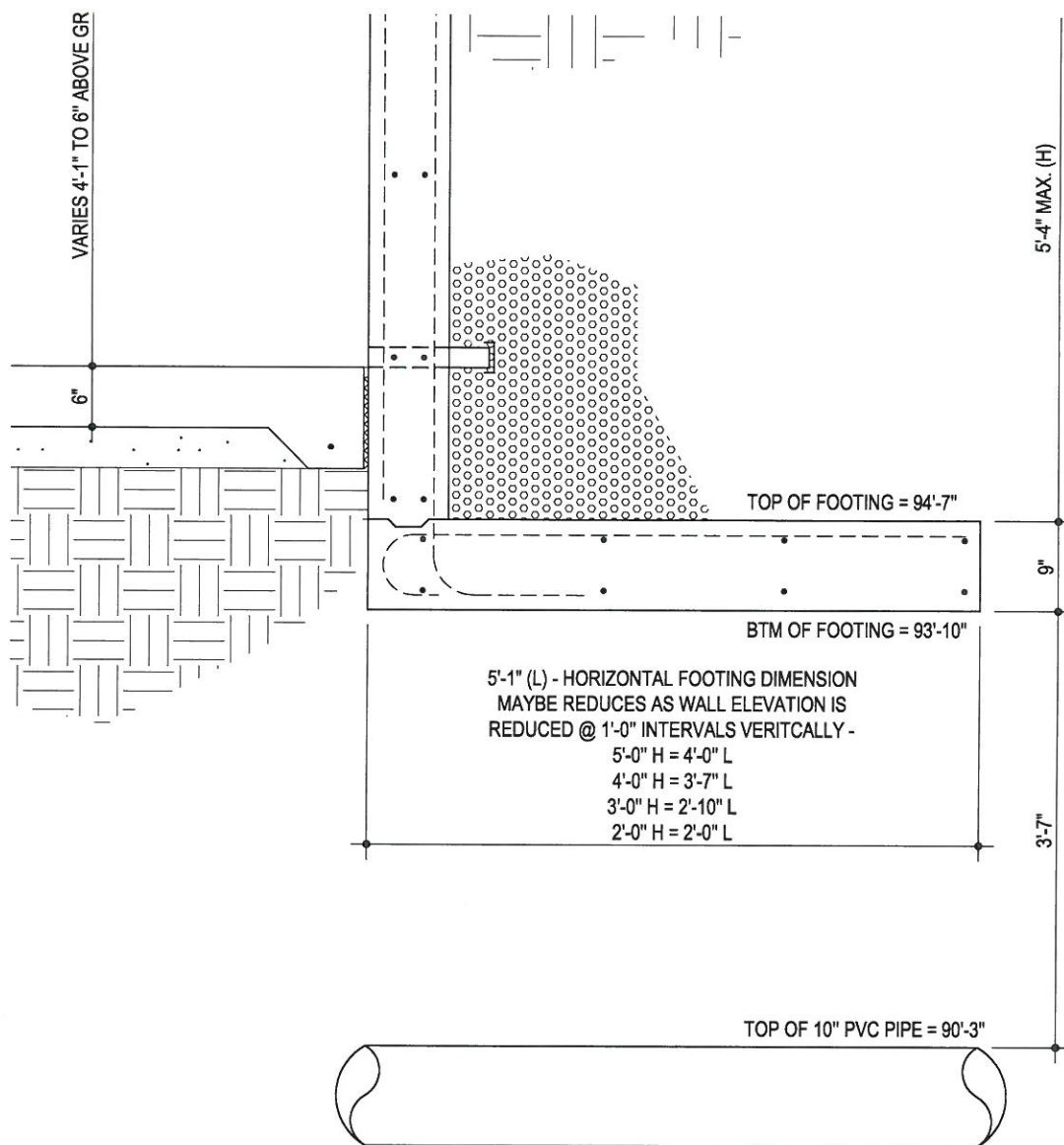
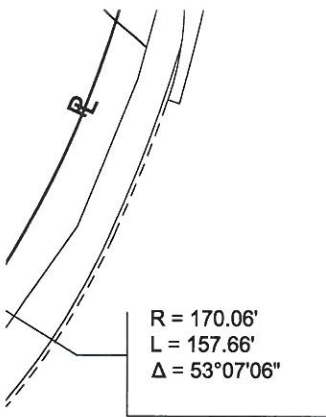

MA \_\_\_\_\_  
 checked by \_\_\_\_\_  
 AUGUST 2012 \_\_\_\_\_  
 date \_\_\_\_\_  
 revisions \_\_\_\_\_  
 \_\_\_\_\_  
 \_\_\_\_\_  
 \_\_\_\_\_  
 \_\_\_\_\_

WAREHOUSE &  
 OFFICE RENOVATION  
 NORMAN, OKLAHOMA

**Absolute**  
**Data**   
**Shredding**

3505 NORTH  
 FLOOD  
 NORMAN, OKLAHOMA

sheet no:

2

LOADING DOCK SECTION

1" = 1'-0"

C500

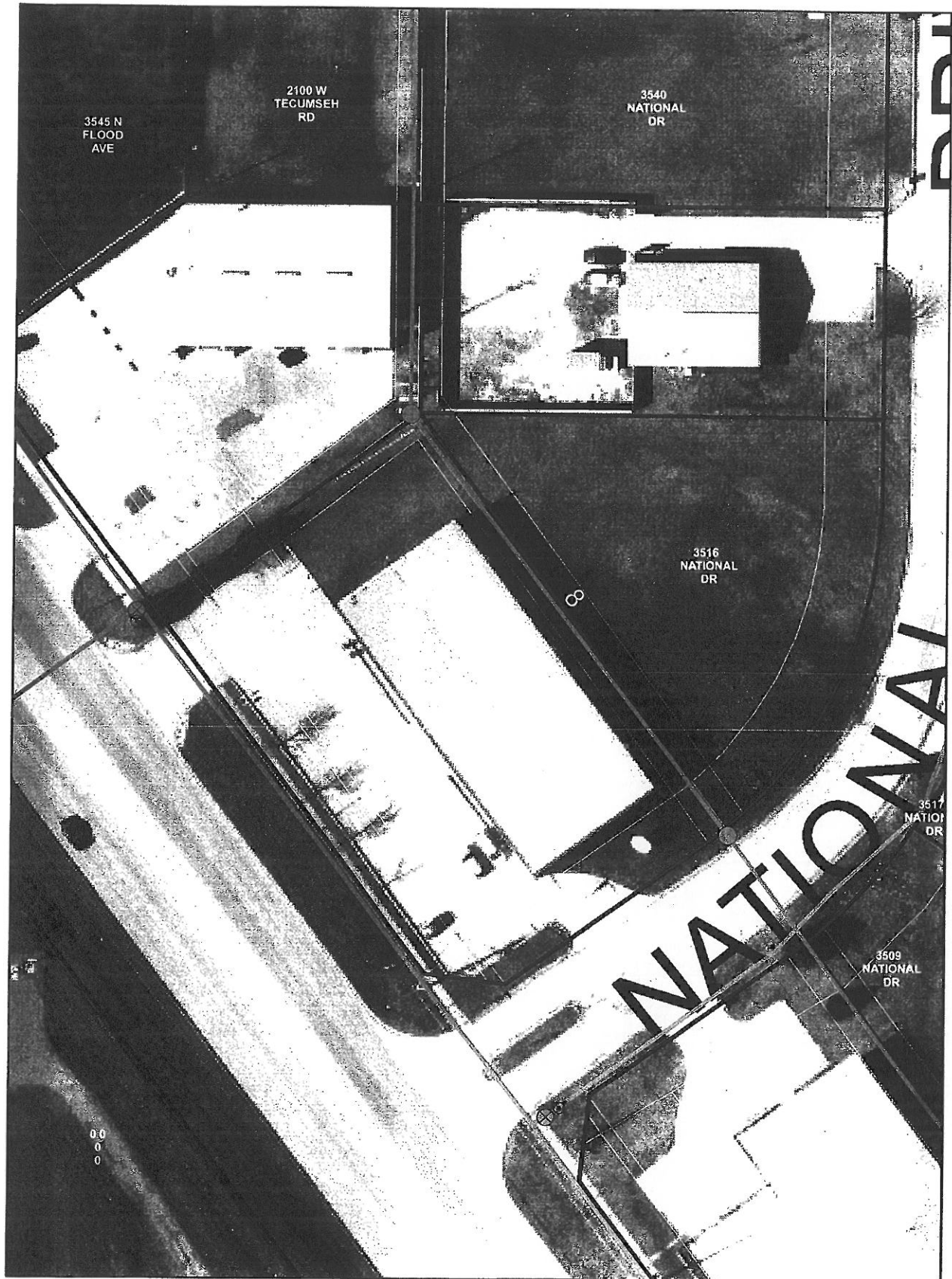

Map produced by the City of Norman  
Geographic Information System.  
The city of Norman assumes no  
responsibility for errors or omissions  
in the information presented.



1 inch = 60 feet