

Sec.34, T9N, R2W, I.M.  
Cleveland Co., Oklahoma

LEGEND	
○	SET 3/8" IRON PIN CAPPED, R.SMITH PLS 1398
●	3/8" IRON PIN FOUND
C/L	CENTER LINE
B/L	BUILDING LINE
P.O.B.	POINT OF BEGINNING
P.O.C.	POINT OF COMMENCEMENT
(D)	DEED
(M)	MEASURED
R/W	RIGHT OF WAY
U/E	UTILITY EASEMENT
I.P.	IRON PIN
P.K.	PAVEMENT NAIL

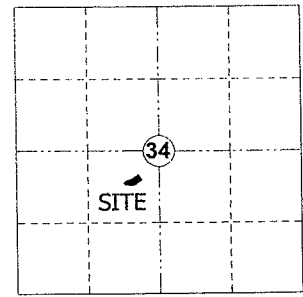

LOCATION MAP  
(Not To Scale)

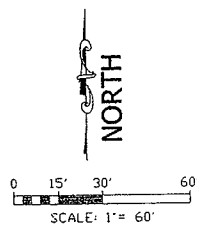
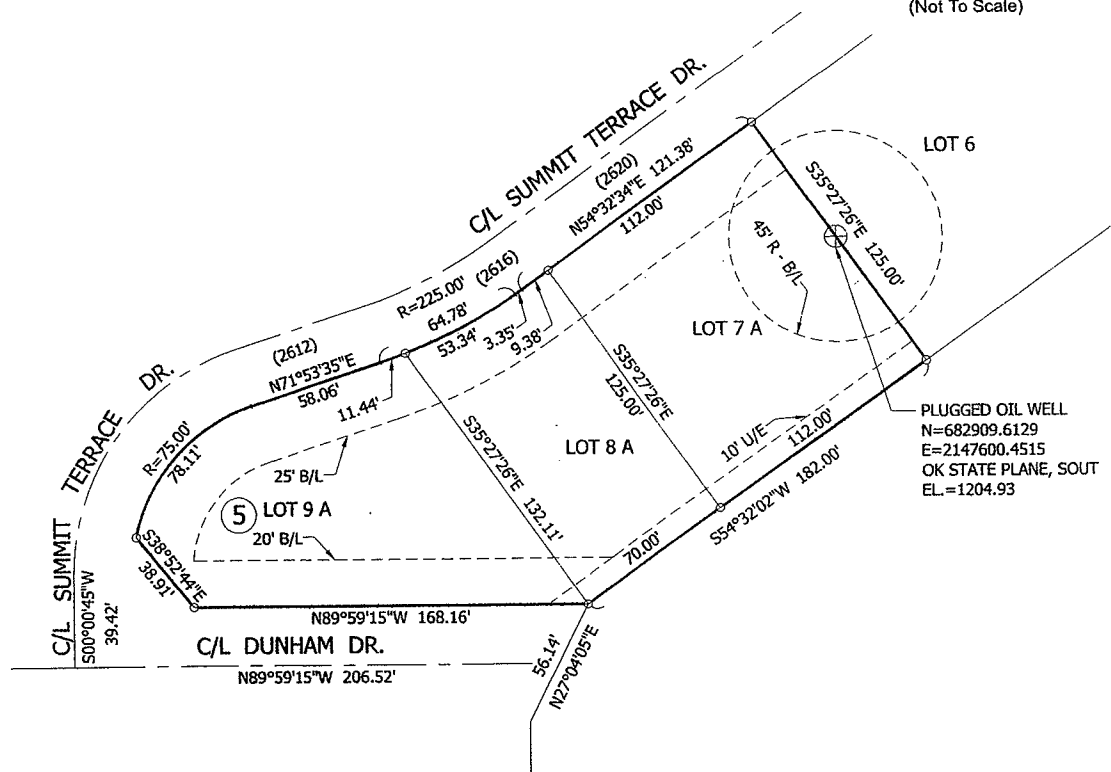

**SHORT FORM PLAT**  
LOTS 7A, 8A, 9A, BLOCK 5  
SUMMIT LAKES ADDITION  
SECTION 8  
NORMAN, OK

**SUMMIT LAKES SEC. 8**  
**LOTS 7A, 8A & 9A**

SEE ATTACHED LEGAL DESCRIPTION

Certification: CA4557 Exp. Date 6/30/2014

I, Ronald D. Smith a Professional Land Surveyor in the State of Oklahoma, do hereby certify that this Survey Plat was prepared by me, or under my direct responsibility, supervision or checking, and that it is correct to the best of my knowledge, belief and opinion.

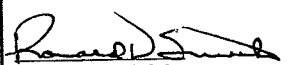
  
Ronald D. Smith PLS 1398

This Plat of Survey meets the Minimum Standards for the practice of Land Surveying as adopted by the Oklahoma State Board of Registration for Engineers and Land Surveyors.



POINT OF CONTACT  
**Centerline Services L.L.C.**  
Surveying

323 B South Main, P.O. Box 338  
Noble, Oklahoma 73068  
(405) 872-7594 Fax (405) 872-7872

Drawn By:  
ArrowCAD Design Services  
drafting@arrowcaddesign.com

Date: 05/05/2014

Revisions: 5/22/14

Drafter: HDP

**Job No. 565-04-14**