

**Sandplum Hills**  
**A Norman Rural Certificate of Survey**  
**COS 2021-6**

A PART OF THE SOUTHEAST QUARTER (SE/4) OF THE NORTHEAST QUARTER (NE/4) OF SECTION TWENTY-FOUR (24), TOWNSHIP EIGHT (8) NORTH, RANGE ONE (1) WEST OF THE INDIAN MERIDIAN, CLEVELAND COUNTY, OKLAHOMA.

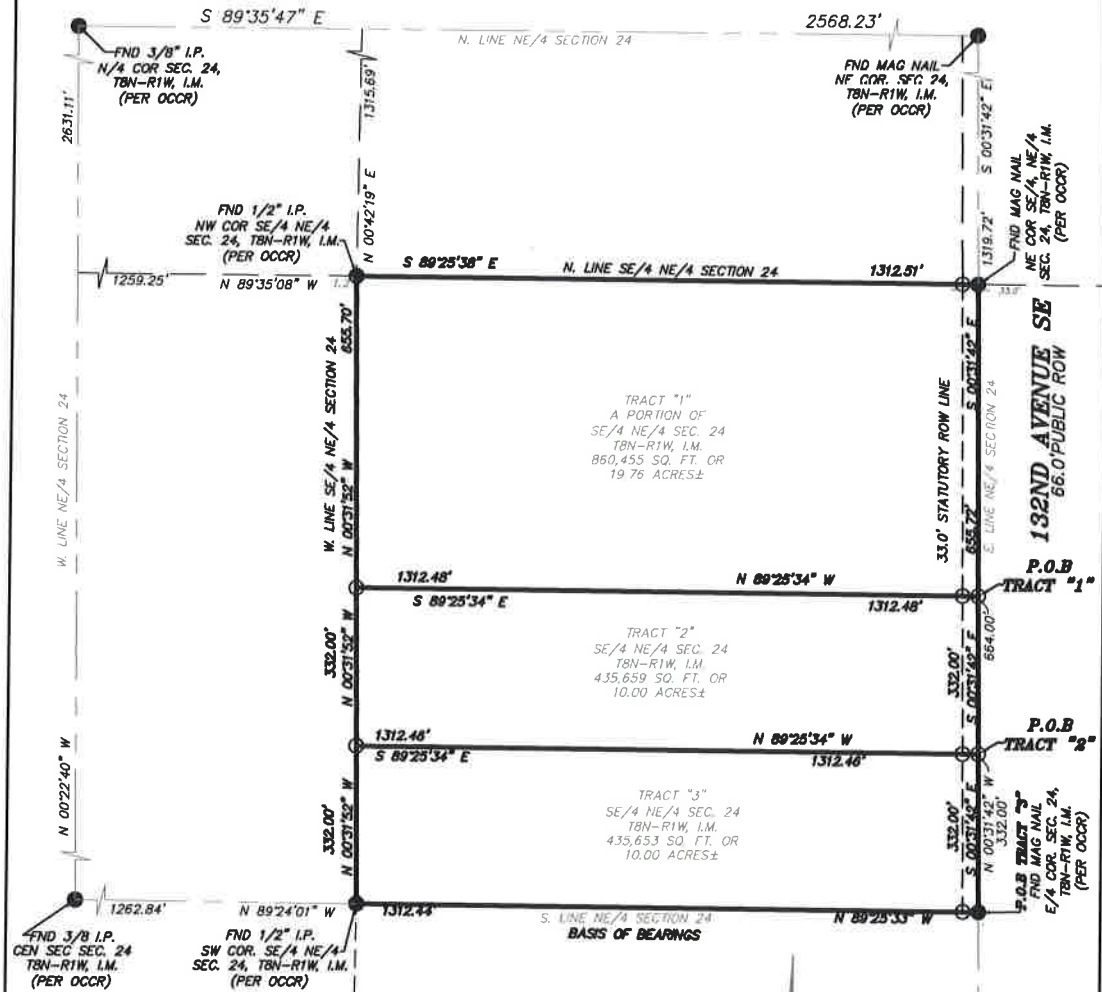

- SYMBOL LEGEND**
- - Set Monument
  - - 1/2" Iron Pin w/Cap CA3948
  - - Found Monument (As Noted)
  - FND. - Found
  - I.P. - Iron Pin
  - P.O.B - Point of Beginning
  - P.O.C - Point of Commencement

**BASIS OF BEARINGS**  
 N 89°25'33" W  
 ON THE SOUTH LINE OF THE  
 NE/4 SEC. 24, T8N-R1W, I.M.  
 PER NAD 83 GEOID 12B  
 OKLAHOMA STATE PLANE COORDINATE  
 SOUTH ZONE

SCALE : 1" = 300'

**A Norman Rural Certificate of Survey**  
 Part of the SE/4 NE/4, Section 24,  
 T8N-R1W, I.M.  
 Cleveland County, Oklahoma  
 Ethan Castleberry  
 5200 132ND Avenue, SE Norman,  
 Cleveland County, Oklahoma

	Red Plains Surveying Company 1917 S. Harvard Avenue Oklahoma City, OK 73128 Phone: 405-603-7842 Fax: 405-603-7852 Email: comments@rpsurveying.com
	Oklahoma CoA No. 3948 - EXP. 06/30/21 DRAWN BY: FC    JOB#: 20-182-01LS    SHEET 1 OF 5