

**WILDWOOD NORTH PARKING II
SHORT FORM PLAT**
Part of the SW/4 of Section 22, T-9-N, R-2-W, I.M.
Cleveland County, Oklahoma

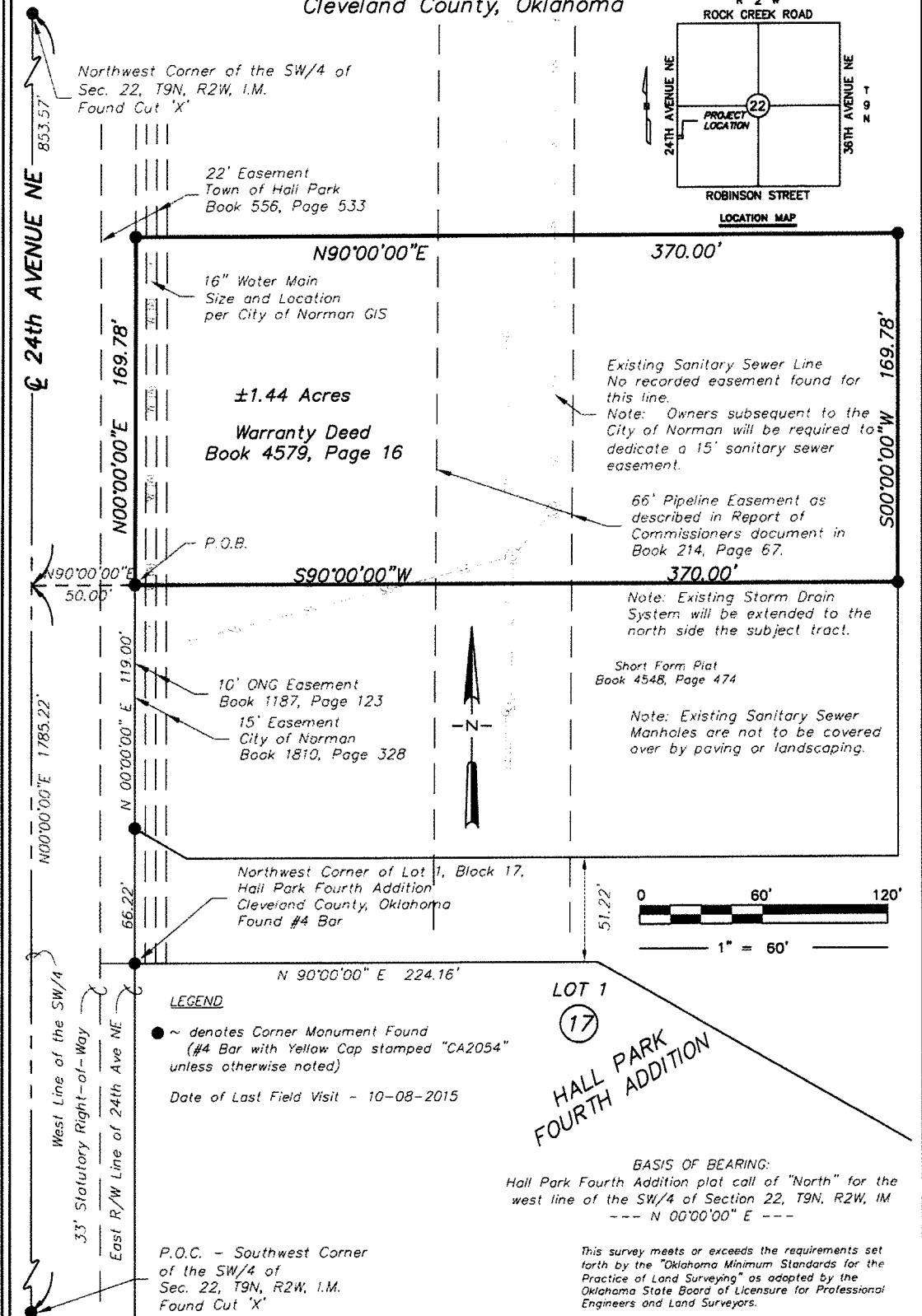

<p>200 WEST MAIN, SUITE C, ADA, OK 74820 PH: (580) 279-1382 FAX: (580) 279-1401 CA # 8675 EXP. DATE 06/30/16 http://www.jlsurveying.com</p>	Surveyed By: RK	Project: SHORT FORM PLAT WILDWOOD NORTH PARKING II	Sheet Number 1 Sheet 1 of 3
	Drawn By: RJ	Project Location: PART OF THE SW/4, SEC. 22, T9N, R2W IM NORMAN, CLEVELAND COUNTY, OKLAHOMA	
	Approved By: RJ	Date: 12/02/2015	
	Date: 12/02/2015	Scale: 1"=60'	
	Project No: 07147	Client: WILDWOOD COMMUNITY CHURCH	