

AFTER RECORDING RETURN TO:  
OGE ELECTRIC SERVICES  
RIGHT-OF-WAY AGENT,-M/C WNM-12  
PO BOX 321  
OKLAHOMA CITY OK 73101-0321

**EASEMENT**

Work Order #7919771

KNOW ALL MEN BY THESE PRESENTS: THAT THE CITY OF NORMAN, OKLAHOMA, a Municipal Corporation, Grantor, in consideration of Ten or more dollars in hand paid, the receipt of which is hereby acknowledged, and other good and valuable consideration, does hereby grant and warrant unto OKLAHOMA GAS AND ELECTRIC COMPANY, an Oklahoma corporation, Grantee, its successors and assigns, the right, privilege and authority to enter upon and install, erect, operate, maintain, and reconstruct underground and/or above ground a system of conduits, wires, cables, vaults, junction boxes, switches, fuses, transformers, service connection boxes and other fixtures for the transmission and distribution of electrical current and communication messages, including the right of ingress and egress to and from said system across adjoining lands of Grantor, upon and across the following real property and premises, situated in Cleveland County, State of Oklahoma, to wit:

A part of the SE/4, Section 7, T8N, R2W, I.M., as described in Exhibit "A", and shown on Exhibit "B" attached hereto and hereby made a part of this easement.

Grantor further covenants and agrees that no building or other structure shall ever be erected nor shall any excavation or other removal of soil, so as to change the grade of terrain, be accomplished by Grantor, its heirs or assigns, within the above described easement area unless the written consent of the Grantee is first obtained. Grantor further acknowledges the requirements of 63 Oklahoma Statutes (1991) Section 142.1, et. seq. (One-call statute).

The rights and privileges above granted to continue so long as same are used or needed for the transmission and distribution of electric current or communication messages; but should the Grantee remove its property from the premises and abandon the right of way herein granted, then the rights granted in this easement shall terminate.

Approved this \_\_\_\_\_ day of \_\_\_\_\_, 2012, by the City of Norman.

ATTEST: \_\_\_\_\_  
Brenda Hall, City Clerk

By: \_\_\_\_\_  
Cindy Rosenthal, Mayor

Approved as to form this 17 day of July, 2012.

City Seal

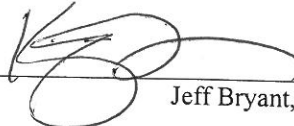
By:  \_\_\_\_\_  
Jeff Bryant, City Attorney

**CITY ACKNOWLEDGMENT**

STATE OF OKLAHOMA, COUNTY OF CLEVELAND, SS;  
Before me, the undersigned, a Notary Public, in and for said County and State, on this \_\_\_\_\_ day of \_\_\_\_\_, 2012, personally appeared Cindy Rosenthal, to me known to be the identical person who subscribed the name of the maker thereof to the foregoing instrument as its Mayor, and acknowledged to me that she executed the same as her free and voluntary act and deed of such city, for the uses and purposes therein set forth.

My Commission Expires: \_\_\_\_\_  
Commission # \_\_\_\_\_

\_\_\_\_\_  
Notary Public

**EXHIBIT "A"**

To that certain easement from the City of Norman, Oklahoma, a Municipal Corporation to Oklahoma Gas and Electric Company, on the \_\_\_\_\_ day of \_\_\_\_\_, 2012.

An easement in the **Southeast Quarter (SE/4) of Section Seven (7), Township Eight (8) North, Range Two (2) West** of the Indian Meridian, Cleveland County, Oklahoma, written by Timothy G. Pollard, PLS 1474, dated June 26, 2012, using an Arbitrary Bearing of S88°59'00"W between existing monuments at the Southeast and Southwest corners of said SE1/4 as a Basis of Bearing as shown on Exhibit "B", said easement being Ten (10) feet in width, Five feet each side of a centerline described as follows:

COMMENCING at the Southeast Corner of said SE1/4;

Thence S88°59'00"W, on the South Line of said SE1/4, for a distance of 688.18 feet;

Thence N01°01'00"W for a distance of 574.05 feet to the **POINT OF BEGINNING**;

Thence N00°05'22"E, on said centerline, for a distance of 11.68 feet to a certain **POINT "A"**;

Thence N00°05'22"E, on said centerline, for a distance of 30.43 feet;

Thence N01°05'55"E, on said centerline, for a distance of 34.31 feet;

Thence N89°16'58"W, on said centerline, for a distance of 24.03 feet;

Thence N89°36'49"W, on said centerline, for a distance of 49.97 feet;

Thence N85°34'54"W, on said centerline, for a distance of 22.84 feet to the **POINT OF TERMINATION**.

# EXHIBIT "B"

## EASEMENT SKETCH

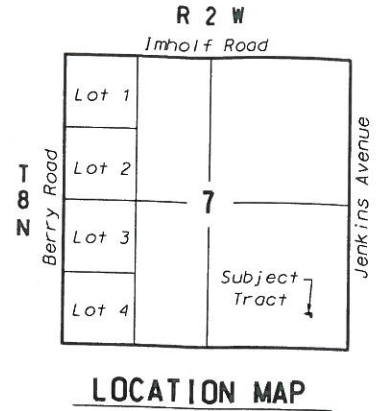
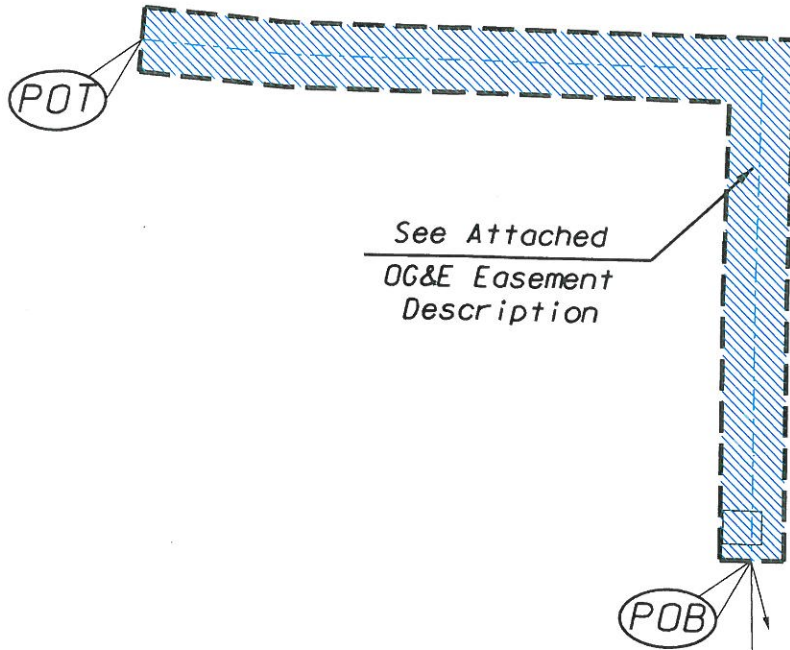

Note: Bearings Are Based On  $S88^{\circ}59'00''W$  Between Existing Monuments at the Southeast and Southwest Corners of the SE1/4 of Section 7.

(●) - Indicates Existing Monument As Noted

OCCR - Indicate Oklahoma Certified Corner Record on file with the State Archives by Surveyor Noted.

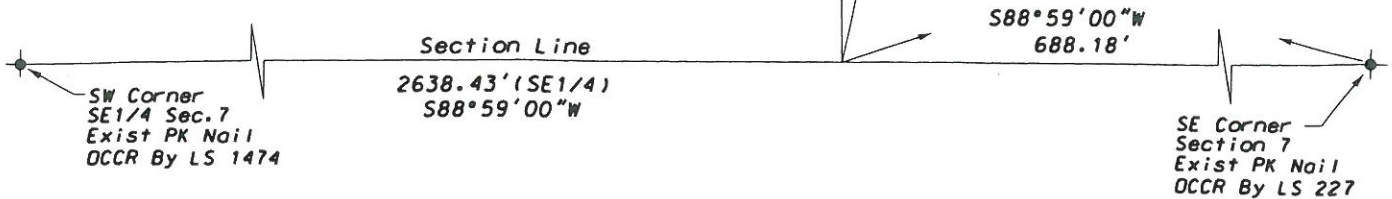
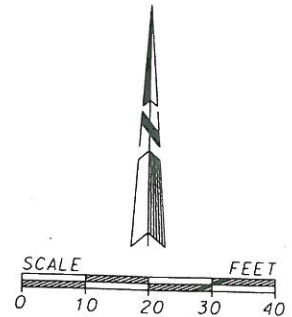

I, Timothy G. Pollard, a Professional Land Surveyor, hereby certify that the attached drawing is a true and accurate representation of the attached easement description and is subject to all notes and qualifying statements.

*Timothy G. Pollard*  
 Timothy G. Pollard, PLS 1474  
 Dated: June 7, 2012

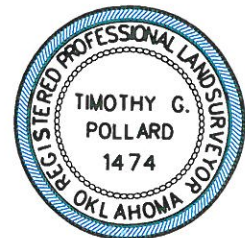

### OKLAHOMA GAS AND ELECTRIC COMPANY

POLLARD & WHITED SURVEYING INC. 2514 TEE DRIVE, NORMAN, OKLAHOMA 73069 CA#2385 EXP 06-30-11 405-366-0001	OG&E EASEMENT SKETCH WO# 7919771 PART OF SE1/4 OF SEC. 7, T8N, R2W, 1.M. NORMAN, CLEVELAND COUNTY, OKLAHOMA	REVISIONS:   
DRAWN BY: T. POLLARD DATE: June 26, 2012	FILE #: 7x8n2w.ASC DATE: June 18, 2012	SCALE: 1" = 30'
APPROVED BY: D. MEEKS DATE: June 26, 2012	DRWG #: 7-8n2w.DGN DATE: June 26, 2012	SHEET 1 OF 1