

CERTIFICATE OF LICENSED LAND SURVEYOR  
CORRECTION OF PLAT

STATE OF OKLAHOMA )  
 ) SS:  
COUNTY OF OKLAHOMA)

1. The undersigned, Doug R. Alford, the Licensed Land Surveyor who executed the subdivision plat of Greenleaf Trails Addition Section 10, an addition to the City of Norman, Oklahoma, being a part of the N.W. ¼ of Section 18, Township 9 North, Range 2 West, of the Indian Meridian, certifies that said Plat was duly filed and recorded in Plat Book 25, on Page 116-17 of the records in the office of the County Clerk of Cleveland County, Oklahoma.
2. The surveyor hereby certifies that said instrument is being corrected to reflect the following changes;

The dimensions on the West side of Lot 1, Block 4 and the North side of Lot 4, Block 4 were labeled incorrectly.

See Exhibit "A" – Dimensions for Lots 1 & 4 of Block 4 are shown as recorded  
See Exhibit "B" - corrected dimension for said lots

This revision is hereby amended and corrected by the certificate pursuant to the provisions of Section 41-115 of Title 11 of the Oklahoma Statutes.

Dated this 08<sup>th</sup> day of March, 2021.

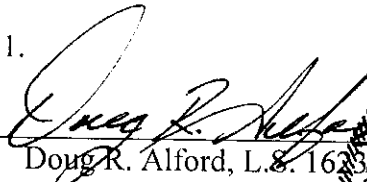
  
 \_\_\_\_\_  
 Doug R. Alford, L.S. 1623

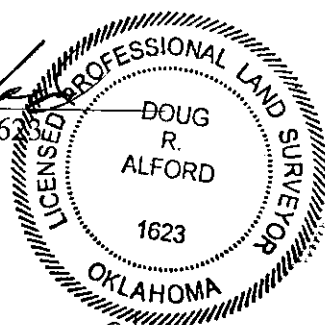

STATE OF OKLAHOMA )  
 ) SS:  
COUNTY OF OKLAHOMA)

Before me, the undersigned Notary Public, in and for said County and State, on this 8<sup>th</sup> day of March, 2021, personally appeared Doug R. Alford, to me known to be the identical person who executed the within and foregoing instrument and acknowledged to me that he executed the same as his free and voluntary act and deed for the uses and purposes therein set forth.

Given under my hand and seal of office the day and year last above written.

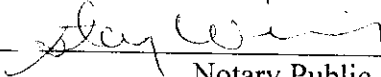
My Commission Expires: 1-21-22   
Notary Public



Be it resolved by The Council of the City of Norman that the plat correction of Greenleaf Trails Addition Section 10, shown hereon is approved by the City of Norman, this \_\_\_\_\_ day of \_\_\_\_\_, 2021.

ATTEST: CITY OF NORMAN

\_\_\_\_\_  
City Clerk

\_\_\_\_\_  
Mayor

Approved as to form only this 11 day of March, 2021.

  
\_\_\_\_\_  
Assistant Municipal Counselor

EXHIBIT "A"  
 FINAL PLAT - AS FILED  
**GREENLEAF TRAILS ADDITION SECTION 10**  
 A PLANNED UNIT DEVELOPMENT

A REPLAT OF A PART OF COMMON OPEN SPACE "L" &  
 DRAINAGE EASEMENT OF GREENLEAF TRAILS ADDITION SECTION 5  
 AND A PART OF THE N.W. 1/4, SECTION 18, T9N, R2W I.M.  
 NORMAN, CLEVELAND COUNTY, OKLAHOMA

Doc. # P2808-24 ST. P. 8: 25 P. 118 PL.  
 10/15/2010 11:30:42 AM Page: 2  
 Cleveland County Clerk, OK - Toney Bellman  
 10/15/2010 11:30:42 AM

#24  
 STATE OF OKLAHOMA  
 COUNTY OF CLEVELAND  
 FILED FOR RECORD  
 October 15, 2011 11:35:02 AM  
 by Paul C. Bellman Deputy

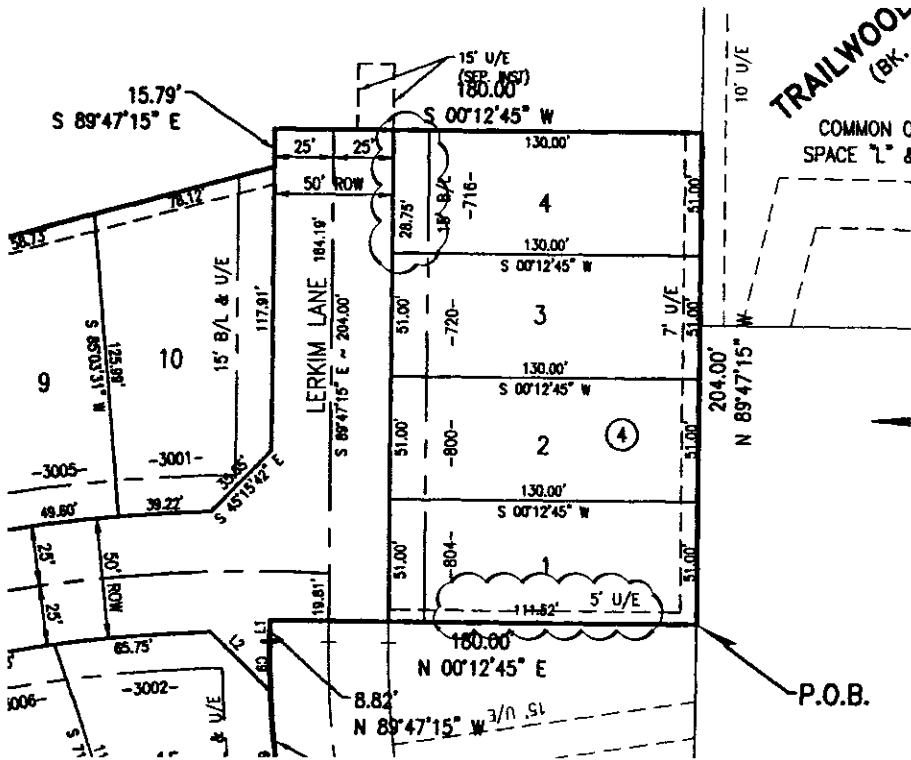

SCALE: 1" = 60'



PLAT CORRECTION

EXHIBIT "B"  
**FINAL PLAT - AS CORRECTED**  
**GREENLEAF TRAILS ADDITION SECTION 10**  
 A PLANNED UNIT DEVELOPMENT

A REPLAT OF A PART OF COMMON OPEN SPACE "L" &  
 DRAINAGE EASEMENT OF GREENLEAF TRAILS ADDITION SECTION 5  
 AND A PART OF THE N.W. 1/4, SECTION 18, T9N, R2W I.M.  
 NORMAN, CLEVELAND COUNTY, OKLAHOMA

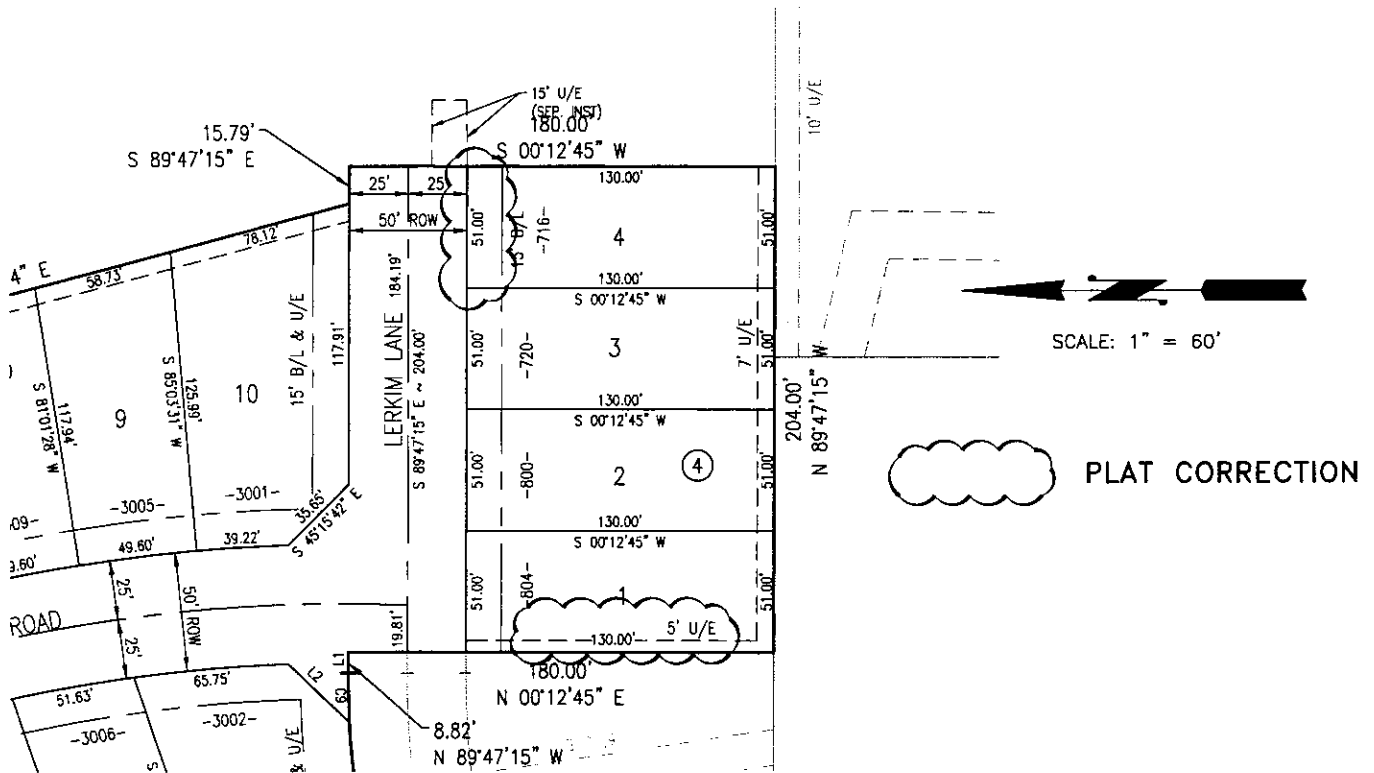

# SMC

Your Civil Engineering Solution

Consulting Engineers, P.C.  
815 West Main  
Oklahoma City, OK 73106  
405-232-7715  
FAX 405-232-7859  
www.smcokc.com

*Civil Engineering  
Land Development  
Storm Water Management*

Terence L. Haynes  
Christopher D. Anderson  
Muhammad A. Khan

March 9, 2021

Mr. Ken Darner  
Development Coordinator  
City of Norman  
P.O. Box 370  
Norman, Oklahoma 73070  
Ph. : 366-5458

Re : Greenleaf Trails Addition Section 10  
Correction of Plat  
Norman, Oklahoma  
SMC #4693.10

Dear Mr. Danner,

Please find attached an original Plat Correction for Greenleaf Addition Section 10.

Sincerely,

SMC Consulting Engineers, P.C.



Christopher D. Anderson, P.E.

c.c. Zack Roach  
File