

NORMAN RURAL CERTIFICATE OF SURVEY  
 A part of the Southeast Quarter of Section 35, T. 10 N., R. 1 W., I.M.  
 Norman, Cleveland County, Oklahoma  
 Nicksand Acres

Scale: 1" = 200'

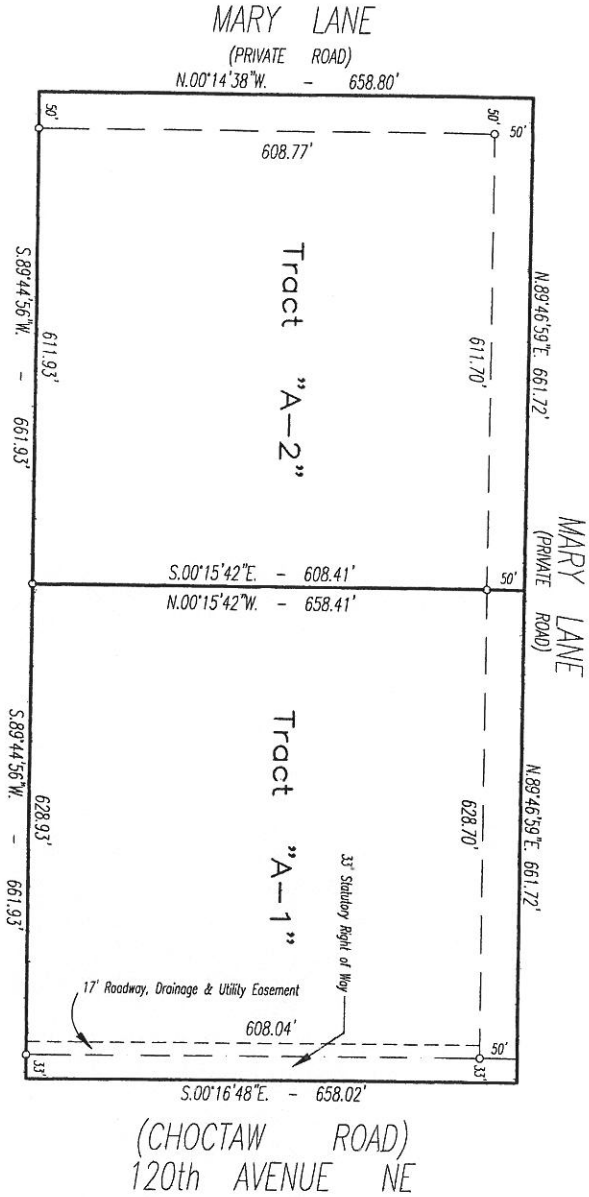

o - Indicates Iron Pin set with  
 Surveyor's Identification Cap  
 stamped "JS Yager LS 1006"  
 on September 9, 2005.

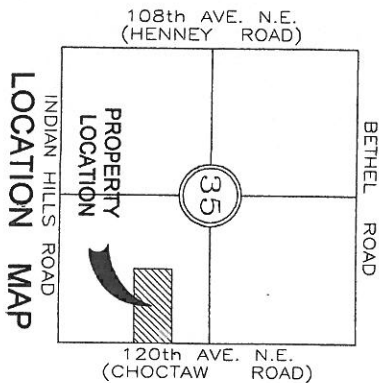
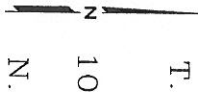

R. 1 W.

Page 1 of 2  
 File name: D:\DWG\SHELTON

**James S. Yager**  
 Licensed Professional Land Surveyor  
 Certificate of Authorization Number 2778 Expires: 30 June 2013  
 1212 South Air Depot \* Number 19 Suite 102  
 Midwest City, Oklahoma 73110 Telephone: 405-737-3412/Fax: 405-737-4215

CERTIFICATE OF SURVEY

I, James S. Yager, a Licensed Professional Land Surveyor, do hereby certify that a careful survey was made by me of the following:

TRACT A-1

All of the East Half of the South Half of the Northeast Quarter of the Southeast Quarter in Section 35, T. 10 N., R. 1 W., I.M., Norman, Cleveland County, Oklahoma. Said described tract contains 435,623.146 Square Feet or 10.001 Acres more or less.

TRACT A-2

All of the West Half of the South Half of the Northeast Quarter of the Southeast Quarter in Section 35, T. 10 N., R. 1 W., I.M., Norman, Cleveland County, Oklahoma. Said described tract contains 435,879.304 Square Feet or 10.006 Acres more or less.

The basis for the bearings shown on the attached Plat of Survey, are based upon the South Line of the Southeast Quarter of Section 35, T. 10 N., R. 1 W., I.M., Cleveland County, Oklahoma, being a S.89°40'52"W. bearing. This Plat of Survey meets the Minimum Technical Standards as adopted by The Board of Licensure for Licensed Professional Engineers and Land Surveyors for the State of Oklahoma.

Date of Survey: 9 September 2005  
Date Signed: 12-13-12

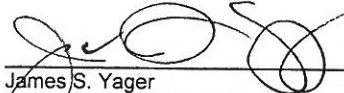
  
James S. Yager  
Licensed Professional Land Surveyor No. 1006  
Certificate of Authorization Number 2778  
Expires: 6-30-2013  
1212 South Air Depot Number 19 Suite 102  
Midwest City, Oklahoma 73110  
405-737-3412

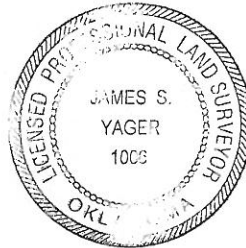

**NOTARY PUBLIC**

State of Oklahoma )  
County of Oklahoma ) SS

Before me, a Notary Public, in and for said County and State, on this \_\_\_\_\_ day of \_\_\_\_\_, personally appeared, James S. Yager, to me known to be the identical person who executed the within and foregoing instrument and acknowledged to me he executed the same as his free and voluntary act and deed.

My Commission Expires:

\_\_\_\_\_  
Notary Public

**NORMAN PLANNING COMMISSION**

Accepted by the City of Norman, Oklahoma, Planning Commission on this 15th day of December, 2012

  
\_\_\_\_\_  
Chairman

**NOTARY**

State of Oklahoma )  
County of Cleveland) SS

Before me, a Notary Public, in and for said County and State, on this 15th day of December, 2012, personally appeared, Andy Sherrer, to me known to be the identical person who executed the within and foregoing instrument and acknowledged to me executed the same as his free and voluntary act and deed.

My Commission Expires:

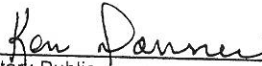

  
\_\_\_\_\_  
Notary Public

**NORMAN CITY COUNCIL**

Accepted by the City of Norman, City Council on this \_\_\_\_\_ day of \_\_\_\_\_, 20 .

ATTEST: \_\_\_\_\_

\_\_\_\_\_  
Mayor

**NOTARY**

State of Oklahoma )  
County of Cleveland) SS

Before me, a Notary Public, in and for said County and State, on this \_\_\_\_ day of \_\_\_\_\_, 20 \_\_, personally appeared, \_\_\_\_\_, to me known to be the identical person who executed the within and foregoing instrument and acknowledged to me e executed the same as his free and voluntary act and deed.

My Commission Expires:

\_\_\_\_\_  
Notary Public

