



180 BRIDGEMAN
CIVIL ENGINEER
NASHVILLE, TN 37203
615.246.2511
www.mmmarch.com

ARCHITECTURE
PLANNING
INTERIORS

CIVIL ENGINEER
GRESHAM
SMITH AND
PARTNERS

511 Union Street
1400 Nashville City Center
Nashville, Tennessee 37219
Phone: (615)770-8100
GSP #28359.96

NORMAN
DOP VII, LLC

STORE #XXXXX

NORMAN,
OK

DOLLAR GENERAL REVIEW SET
8.24.12
MLJN #8888

This drawing and its design shall be the property of the architect. The architect, engineer or other professional, without further agreement, is prohibited and any subsequent work is subject to legal action.

SITE PLAN

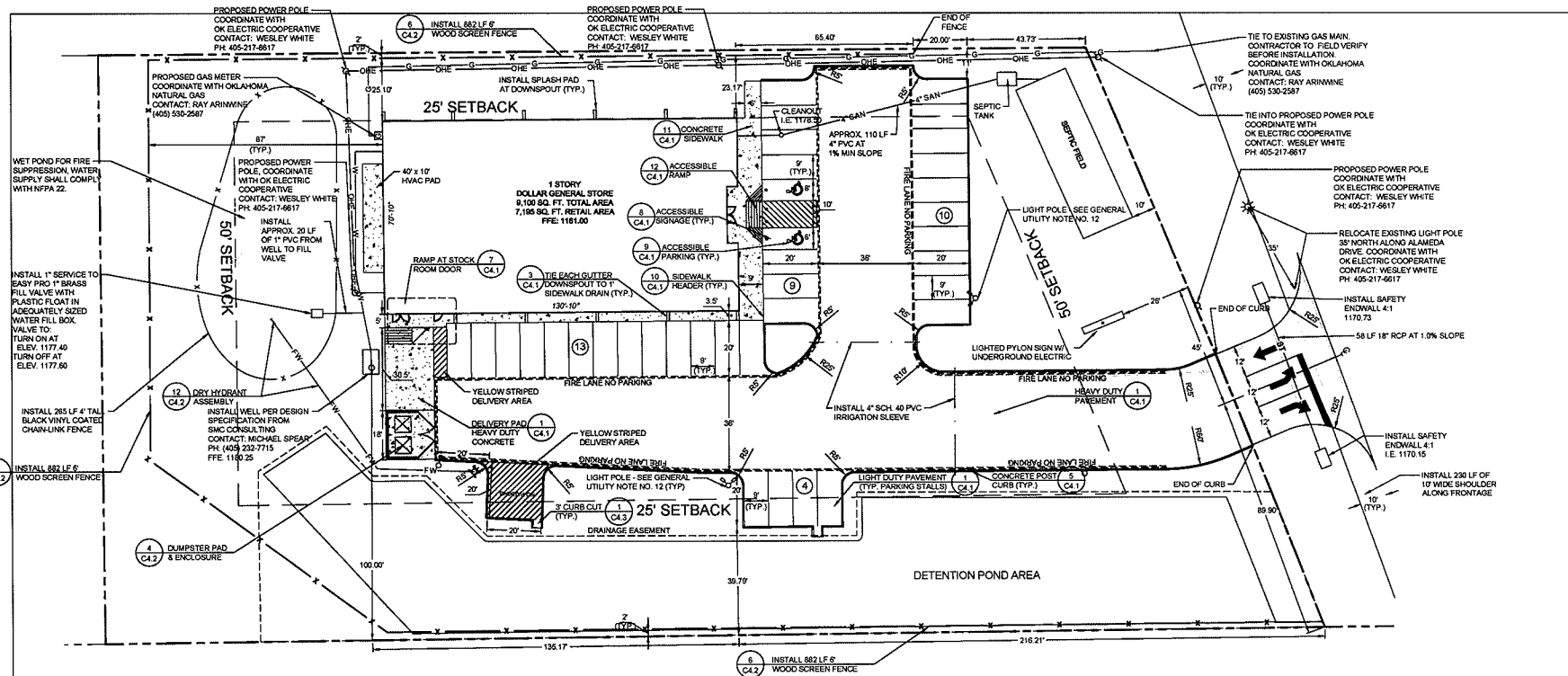

SITE DATA TABLE

- SITE AREA 316,790 S.F. = 7.27 ACRES
- BUILDING SETBACKS (PROPOSED CR ZONING)
FRONT: 50 FT
REAR: 50 FT
SIDE: 25 FT
- BUILDING AREA:
DOLLAR GENERAL STORE = 9,100 S.F. ONE STORY
7,195 S.F. SALES AREA
- PARKING REQUIRED BY NORMAN: 36 SPACES
(1 SPACE PER 200 S.F. OF RETAIL AREA)
PARKING PROVIDED: 36 SPACES
- EXISTING IMPERVIOUS AREA = 0.00 ACRES, 0%
EXISTING LANDSCAPE AREA = 7.27 ACRES, 100%
- PROPOSED IMPERVIOUS AREA = 0.76 ACRES, 11%
PROPOSED LANDSCAPE AREA = 8.49 ACRES, 89%

STRIPING LEGEND	
YELLOW CURBING AND BOLLARDS - PARKING LOT	SURFACES SHOULD BE CLEAN, DRY AND METAL SURFACES FREE OF HEAVY RUST 2 COATS SHERWIN WILLIAMS - KEM 4000 ACRYLIC ALKID ENAMEL SAFETY YELLOW 950F00
STRIPING - PARKING LOT	SURFACES SHOULD BE CLEAN, DRY TOP COAT SHERWIN WILLIAMS - PRO MAR TRAFFIC MARKING PAINT YELLOW TMS495
HANDICAP STRIPING - PARKING LOT	SURFACES SHOULD BE CLEAN, DRY TOP COAT SHERWIN WILLIAMS - PRO MAR TRAFFIC MARKING PAINT "H.C." BLUE

CONTRACTOR IS RESPONSIBLE FOR ALL PUBLIC UTILITY CONNECTIONS (ELECTRIC, WATER, GAS, SEPTIC, SEWER) AS WELL AS PROVIDING ALL INFRASTRUCTURES REQUIRED BY UTILITY COMPANY.

UTILITY CONTACTS

ELECTRIC
OK ELECTRIC COOPERATIVE
CONTACT: WESLEY WHITE
PH: 405-217-6617

GAS
OK NATURAL GAS
CONTACT: RAY ARINWINE
(405) 530-2587

TELEPHONE
AT&T
PH: 800-288-2020

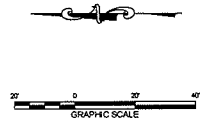

P:\2012\08\08\20120808.DWG (Rev. 08/24/12) - 08/24/12 10:57 AM