

PRELIMINARY SITE PLAN
ST. THOMAS MORE CHURCH ADDITION SECTION 2
 A PART OF THE N.W. 1/4, SECTION 5, T8N, R2W, I.M.
NORMAN, CLEVELAND COUNTY, OKLAHOMA

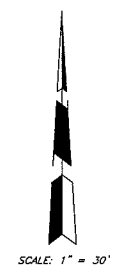
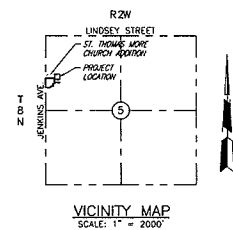
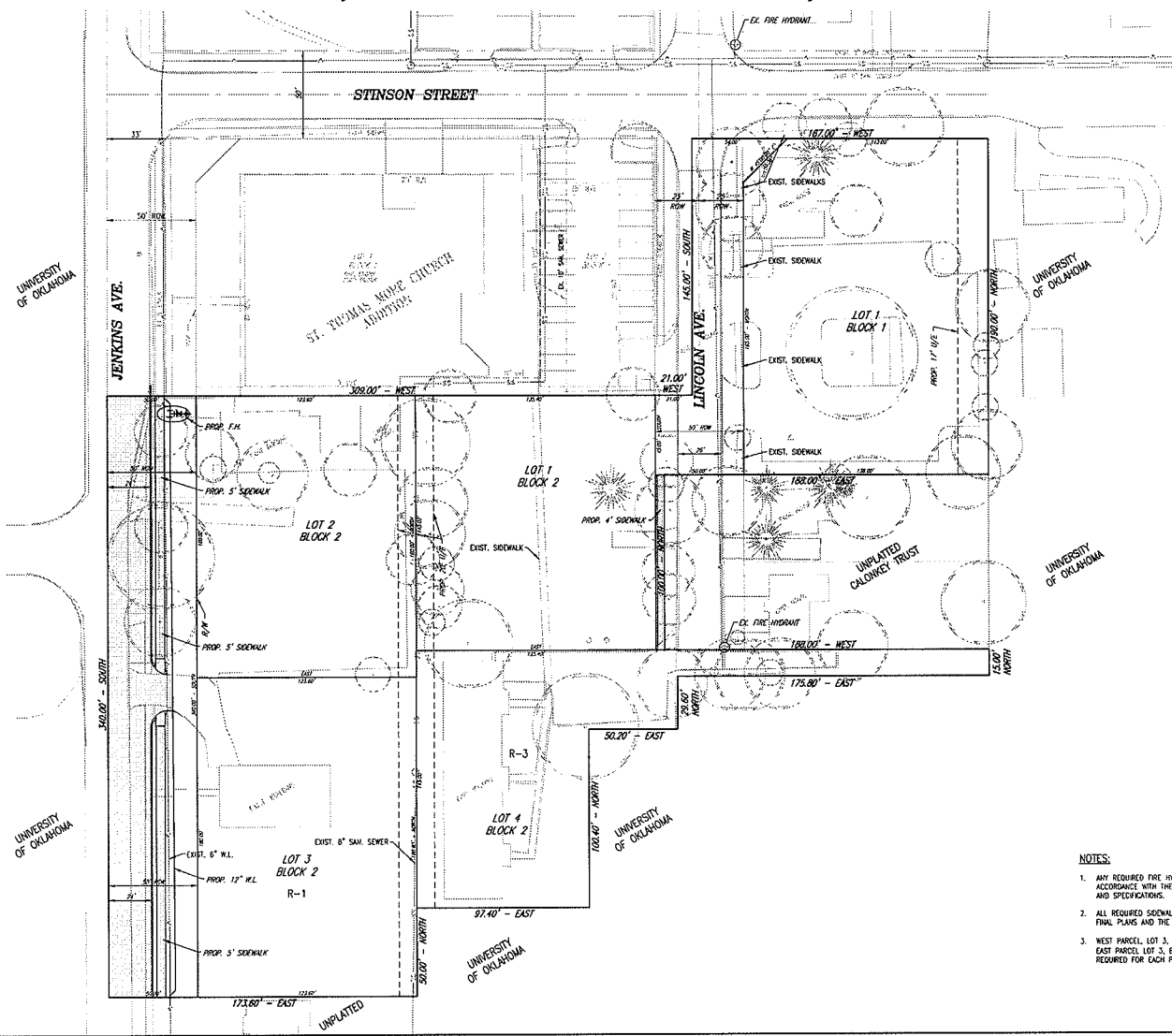

- NOTES:**
1. ANY REQUIRED FIRE HYDRANTS WILL BE LOCATED AND INSTALLED IN ACCORDANCE WITH THE FINAL PLANS AND THE CITY OF NORMAN STANDARDS AND SPECIFICATIONS.
 2. ALL REQUIRED SIDEWALKS WILL BE CONSTRUCTED IN ACCORDANCE WITH THE FINAL PLANS AND THE CITY OF NORMAN STANDARDS AND SPECIFICATIONS.
 3. WEST PARCEL, LOT 3, BLOCK 2 (SINGLE FAMILY HOUSE) IS ZONED R-1, AND EAST PARCEL, LOT 3, BLOCK 2 (SINGLE) IS ZONED R-3. REZONING IS REQUIRED FOR EACH PARCEL FOR SPECIAL USE PERMIT FOR CHURCH.

© SMC CONSULTING ENGINEERS, P.C. ALL RIGHTS RESERVED. THESE DOCUMENTS MAY NOT BE USED FOR ANY PURPOSES WITHOUT PRIOR WRITTEN PERMISSION FROM SMC CONSULTING ENGINEERS, P.C.

ENGINEER
 SMC CONSULTING ENGINEERS, P.C.
 812 W. MAIN ST.
 OKLAHOMA CITY, OKLAHOMA 73107
 PHONE: (405) 232-7715

OWNER / DEVELOPER
 ST. THOMAS MORE CHURCH
 100 STINSON
 NORMAN, OKLAHOMA 73072
 PHONE: (405) 321-0990

ST. THOMAS MORE CHURCH ADDITION SECTION 2

**JENKINS AVE. & STINSON STREET
 NORMAN, OKLAHOMA**

 SMC Consulting Engineers, P.C. 812 W. MAIN ST. OKLAHOMA CITY, OKLAHOMA 73107 PHONE: (405) 232-7715	DRAWN BY: _____ CHECKED BY: _____ DATE: _____
	PROJECT NO: 244970 DATE: 10/24/24 SCALE: 1" = 30' DRAWN BY: _____ CHECKED BY: _____ DATE: 11/18/24

PRELIMINARY SITE PLAN
 SHEET NO
2