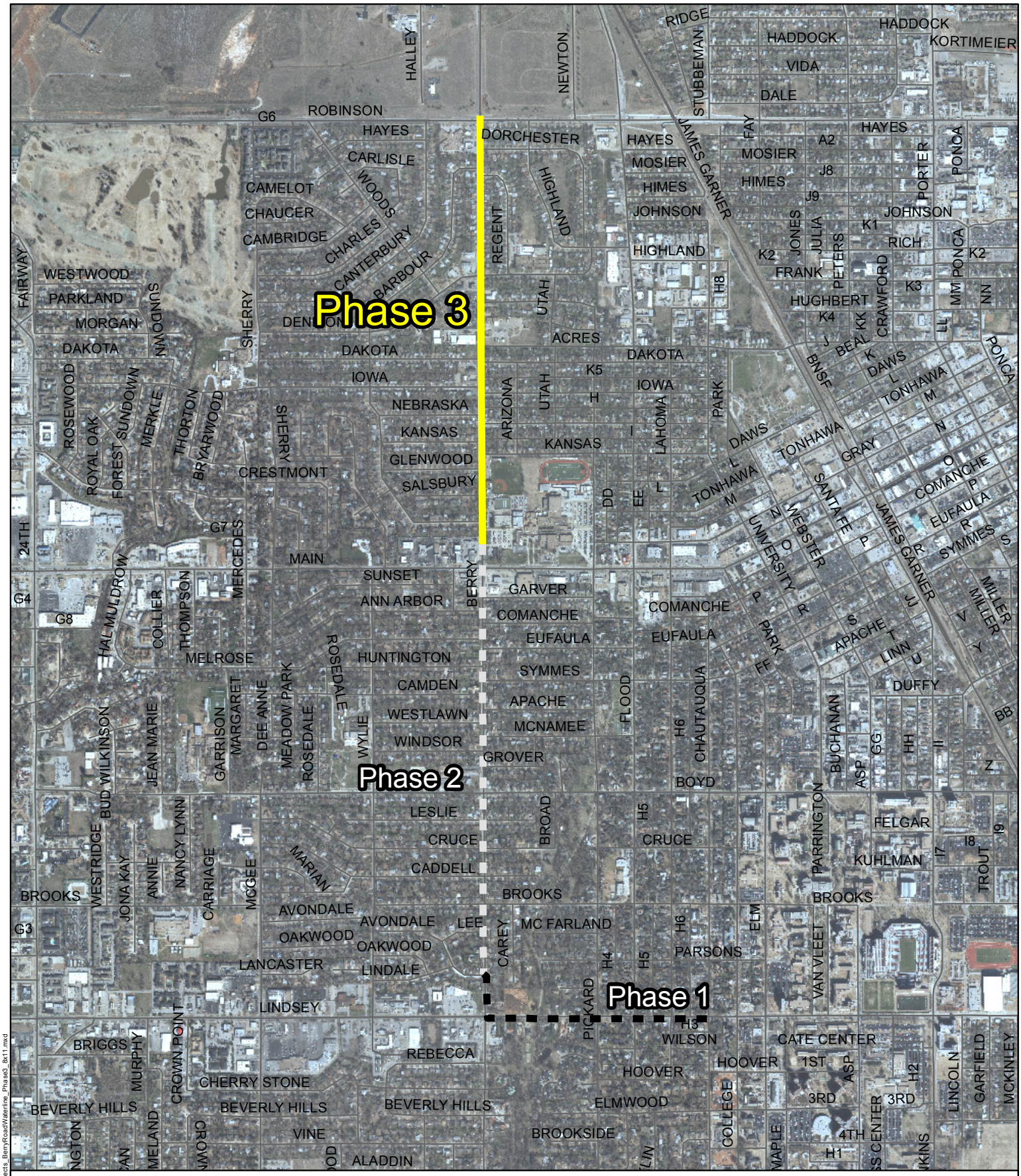

Berry Road Waterline Replacement Project
Phase 3

Map Produced by the City of Norman Geographic Information System.

The City of Norman assumes no responsibility for errors or omissions in the information presented.

0 750 1,500 Feet

N W E S

February 2, 2016

G:\MMatthews\Maps\JimSpeck\LindsayStreetProjects_BerryRoad\Waterline_Phase3_8x11.mxd