# FINAL PLAT
# UNIVERSITY NORTH PARK XVIII
## A PLANNED UNIT DEVELOPMENT
## A PART OF THE N.E. 1/4 OF SECTION 23, T. 9 N., R. 3 W., INDIAN MERIDIAN
## NORMAN, CLEVELAND COUNTY, OKLAHOMA

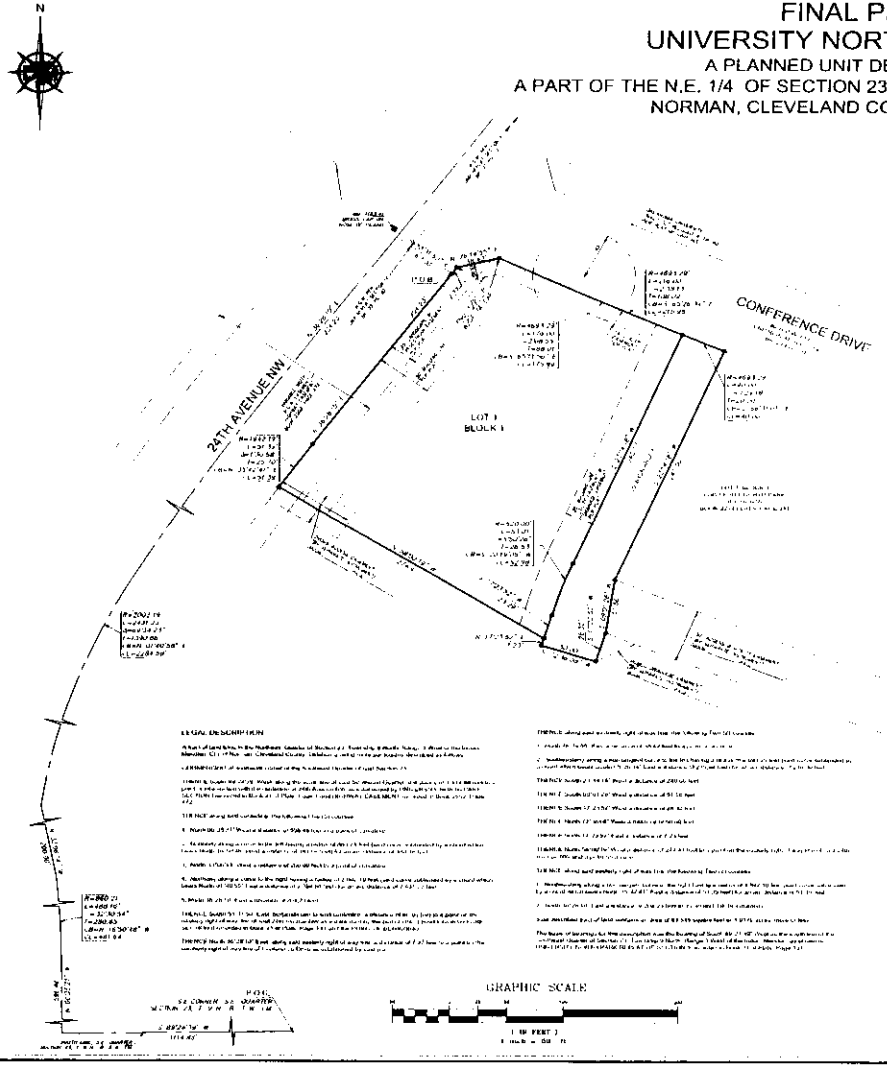


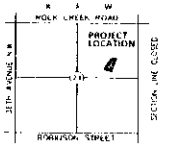


LOCATION MAP
NOT TO SCALE

### OWNER'S CERTIFICATE AND DEDICATION

### LEGAL DESCRIPTION

### CITY CLERK'S CERTIFICATE

### PLANNING COMMISSION'S CERTIFICATE

### COUNTY TREASURER'S CERTIFICATE

### ACCEPTANCE OF DEDICATION BY CITY COUNCIL

### BONDED ABSTRACTOR'S CERTIFICATE

### REGISTERED PROFESSIONAL LAND SURVEYOR'S CERTIFICATE

### NOTES

1. [illegible]
2. EASEMENTS: SHAWN PENNELL D. STEELE R. RECORDING THE DOMESTIC NO. 2004 [illegible] [illegible] [illegible] [illegible] [illegible] [illegible] [illegible] [illegible]
3. UNLESS OTHERWISE NOTED, PRIVATE [illegible] [illegible] [illegible] [illegible] [illegible] [illegible] [illegible] [illegible]

DODSON - THOMPSON - MANSFIELD PLLC

Surveying - Engineering - Earthwork

CERTIFICATE OF AUTHORIZATION NO. 6161 EXPIRES JUNE 30, 2022

Sheet 1 of 1