

Seven Oaks Norman Rural Certificate of Survey Plat

Part of the SW 1/4, Section 4, T 8 N, R 1 E I.M.
City of Norman, Cleveland County, Oklahoma

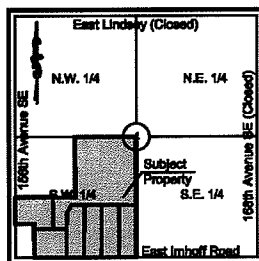
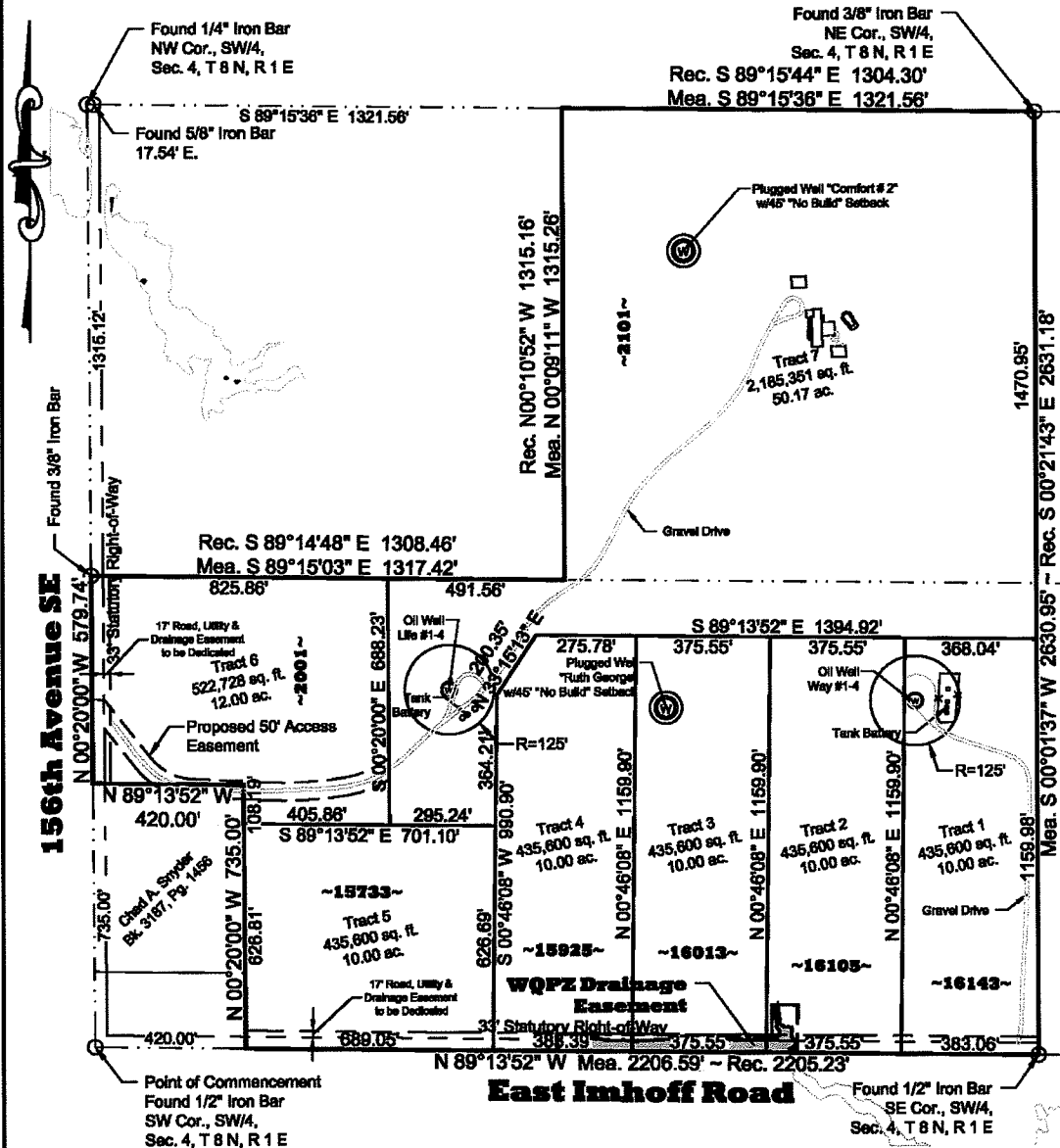

Vicinity Map
Section 4, Township 8N, Range 1E
Not To Scale

NOTES

1. There shall be no clearing, grading, construction or disturbance of vegetation except as permitted by the Director of Public Works unless such disturbance is done in accordance with 19-514(E) of the Norman City Code.
2. Any WQPZ shown hereon is subject to protective covenants that may be found in the land records and that restrict disturbance and use of these areas.

GENERAL NOTES

- (o) Found Monument
- (e) Set Monument, 3/8" Iron Bar w/Cap "Hale & Assoc. CA.819"

WQPZ = Water Quality Protection Zone

Date: 2-5-2015



Land Surveying and Planning
1601 SW 80th Street, Building C, Suite 200
Oklahoma City, Oklahoma 73159
Tel: (405) 666-0174 Fax: (405) 661-4881
C.A. 819 - Exp. June 30, 2015
www.halesurvey.com