

Parcel (14.1)
Proposed Temporary Construction Easement

A tract of land located in the Northeast Quarter of Section 9, Township 8 North, Range 2 West of the Indian Meridian, Cleveland County, Oklahoma, being more particularly described as follows;

Commencing at the Southeast corner of said Northeast Quarter;

Thence North 00°07'12" West, along the East line of said Northeast Quarter, a distance of 639.00 feet; Thence South 89°52'44" West a distance of 33.00 feet to the Point of Beginning;

Thence South 00°07'12" East a distance of 40.00 feet;

Thence South 89°52'44" West a distance of 1029.90 feet;

Thence South 61°56'03" West a distance of 386.96 feet to a point of curvature;

Thence on a curve to the left, having a radius of 245.79 feet, a chord bearing of South 45°16'12" West, a chord length of 141.22 feet, an arc length of 143.24 feet;

Thence South 88°40'33" West a distance of 475.69 feet;

Thence North 78°01'26" West a distance of 31.25 feet to a point on a curve;

Thence on a non-tangent curve to the right, having a radius of 730.79 feet, a chord bearing of North 10°27'58" East, a chord length of 40.01 feet, an arc length of 40.02 feet;

Thence South 78°01'26" East a distance of 27.64 feet;

Thence North 88°40'33" East a distance of 449.03 feet to a point on a curve;

Thence on a non-tangent curve to the right, having a radius of 285.79 feet, a chord bearing of North 47°38'54" East, a chord length of 141.33 feet, an arc length of 142.81 feet;

Thence North 61°56'03" East a distance of 396.90 feet;

Thence North 89°52'44" East a distance of 1039.85 feet to the Point of Beginning, containing 82,469.5 square feet more or less.

Basis of Bearings – Oklahoma State Plane Grid Bearings

This legal description created on 4/11/13 by

Robby L. Johnson, PLS 1539



G:\Projects\04100\LS-Data\Final\User Directory\RLJ\130410 parcel updates\Parcel 14.1.dwg Apr 11, 2013 - 1:37pm

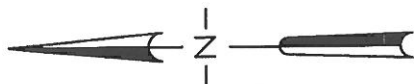
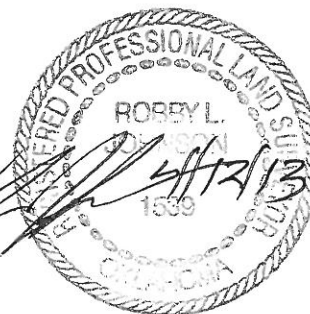
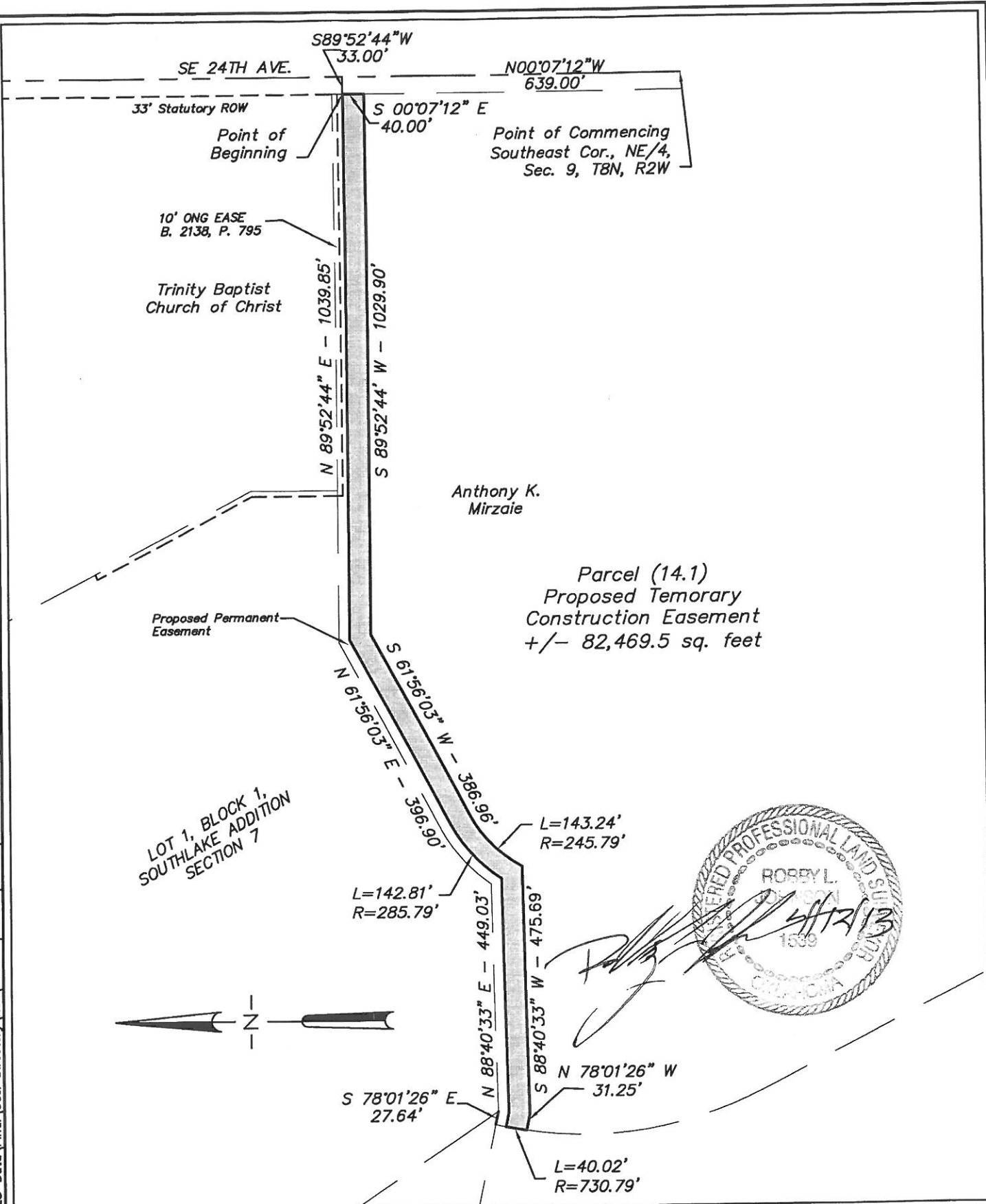

LEMKE LAND SURVEYING, Inc.



3228 BART CONNER DR., NORMAN, OK 73072
 PH.(405)368-8541 FAX(405)368-8540
 CA # 2054 EXP.DATE 6/30/14
<http://www.lemke-ls.com>

Designed by: [Signature]
 Drawn By: RLJ
 Approved by: RLJ
 Date: 4/11/13
 Scale: 1"=250'
 Project No: 04100

Project: PARCEL (14.1) PROPOSED
 TEMPORARY CONSTRUCTION EASEMENT
 Project Location: PART OF THE NE/4, SEC. 9, T8N, R2W
 OF THE I.M., CLEVELAND CO., OKLAHOMA
 Client:

Sheet
 Number

1

Sheet 1 of 1