

FINAL SITE DEVELOPMENT PLAN  
**TECUMSEH PROJECT**  
 A PLANNED UNIT DEVELOPMENT  
 A PART OF THE N.W. 1/4 OF SECTION 15, T9N, R3W, I.M.  
 NORMAN, CLEVELAND COUNTY, OKLAHOMA

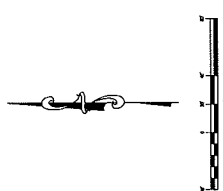
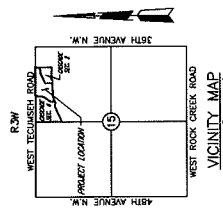
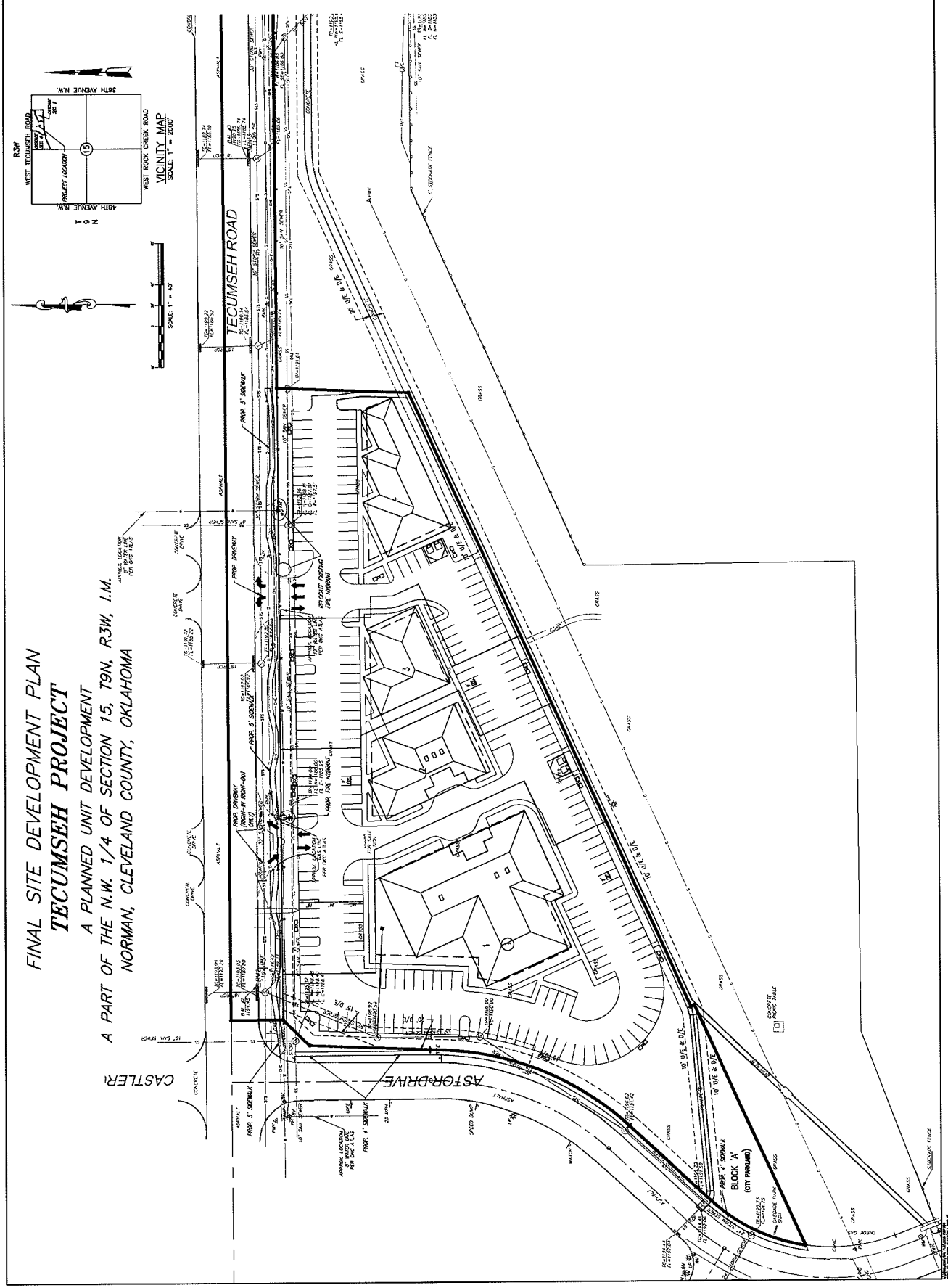

OKLAHOMA ENGINEERING BOARD, INC.  
 1000 WEST 10TH AVENUE, SUITE 100  
 NORMAN, OKLAHOMA 73061  
 PHONE: (405) 221-7115

OWNER'S ADDRESS  
 4700 HARBOURVIEW DRIVE  
 NORMAN, OK 73061

DESIGNED BY  
 SMC CONSULTING ENGINEERS, P.C.  
 4700 HARBOURVIEW DRIVE  
 NORMAN, OKLAHOMA CITY, OK 73061  
 PHONE: (405) 221-7115

TECUMSEH PROJECT  
 W. TECUMSEH RD. &  
 NORMAN, OKLAHOMA

SMC CONSULTING ENGINEERS, P.C.  
 4700 HARBOURVIEW DRIVE  
 NORMAN, OKLAHOMA CITY, OK 73061  
 PHONE: (405) 221-7115

PROJECT NO. 20000000  
 SHEET NO. 15  
 DATE: 08/20/2002

FINAL SITE DEVELOPMENT  
 PLAN

SHEET 15