

- 80% Masonry Coverage
- 48" Masonry Base/Facade

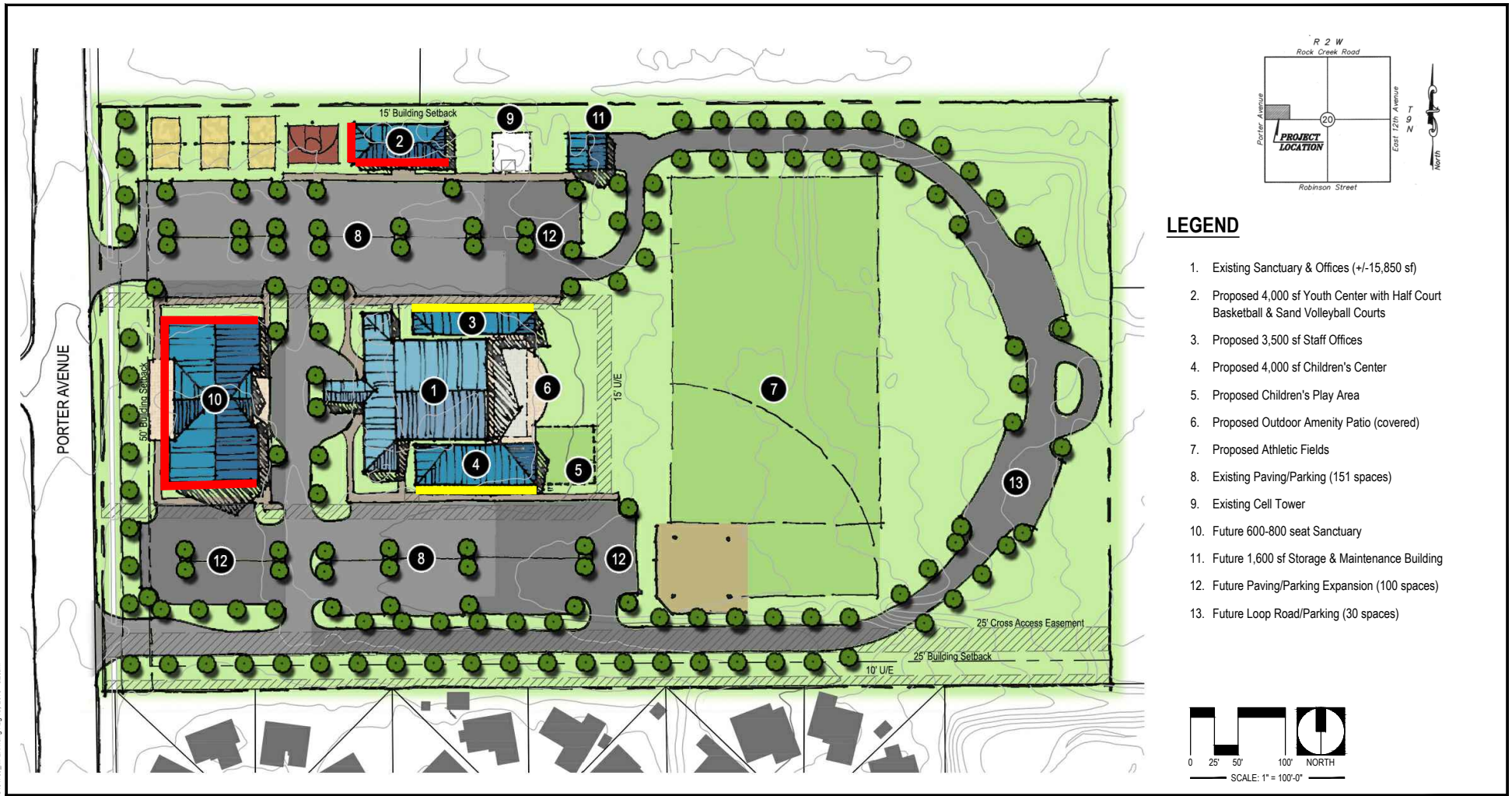

**LEGEND**

1. Existing Sanctuary & Offices (+/-15,850 sf)
2. Proposed 4,000 sf Youth Center with Half Court Basketball & Sand Volleyball Courts
3. Proposed 3,500 sf Staff Offices
4. Proposed 4,000 sf Children's Center
5. Proposed Children's Play Area
6. Proposed Outdoor Amenity Patio (covered)
7. Proposed Athletic Fields
8. Existing Paving/Parking (151 spaces)
9. Existing Cell Tower
10. Future 600-800 seat Sanctuary
11. Future 1,600 sf Storage & Maintenance Building
12. Future Paving/Parking Expansion (100 spaces)
13. Future Loop Road/Parking (30 spaces)

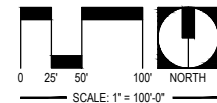

G:\Projects\NC151790\Civil\Production Drawings\NC151790\_JRF\_AK.dwg 10. 2015 - 8:28am



1015 N. BROADWAY AVENUE, SUITE 300  
OKLAHOMA CITY, OK 73102  
P: 405.842.1066 F: 405.843.4687

OKC | Norman | Tulsa | Woodward  
www.cardinalengineers.com  
CA# 71110, expiration date 06.30.2016

DRAWING TITLE  
**PRELIMINARY DEVELOPMENT MAP SPECIAL USE EXTERIOR APPEARANCE VARIANCE**

Project  
NORMAN COMMUNITY CHURCH OF THE NAZARENE

Location  
1801 N. PORTER AVENUE  
NORMAN, OK 73071

Prepared For  
NORMAN COMMUNITY CHURCH OF THE NAZARENE  
NORMAN, OK

SIGNATURE/SEAL:

|             |                     |
|-------------|---------------------|
| Project No. | NCNC151790          |
| Drawn By    | NLC                 |
| Checked By  | NLC                 |
| Date        | 08.10.2015          |
| Scale       | AS SHOWN            |
| Issued For  | APP FOR SPECIAL USE |
| Drawing No. |                     |

**EXHIBIT A.2**

- Building 2: 80% masonry coverage on west & south facades.
- Building 3: 48" masonry at base of north facade.
- Building 4: 48" masonry at base of south facade.
- Building 10: 80% masonry coverage on North, West & South facades.