

SITE PLAN
OF
INDIAN HILLS INDUSTRIAL
A PART OF THE SE/4, SECTION 35, T10N, R3W, I.M.
CITY OF NORMAN, CLEVELAND COUNTY, OKLAHOMA

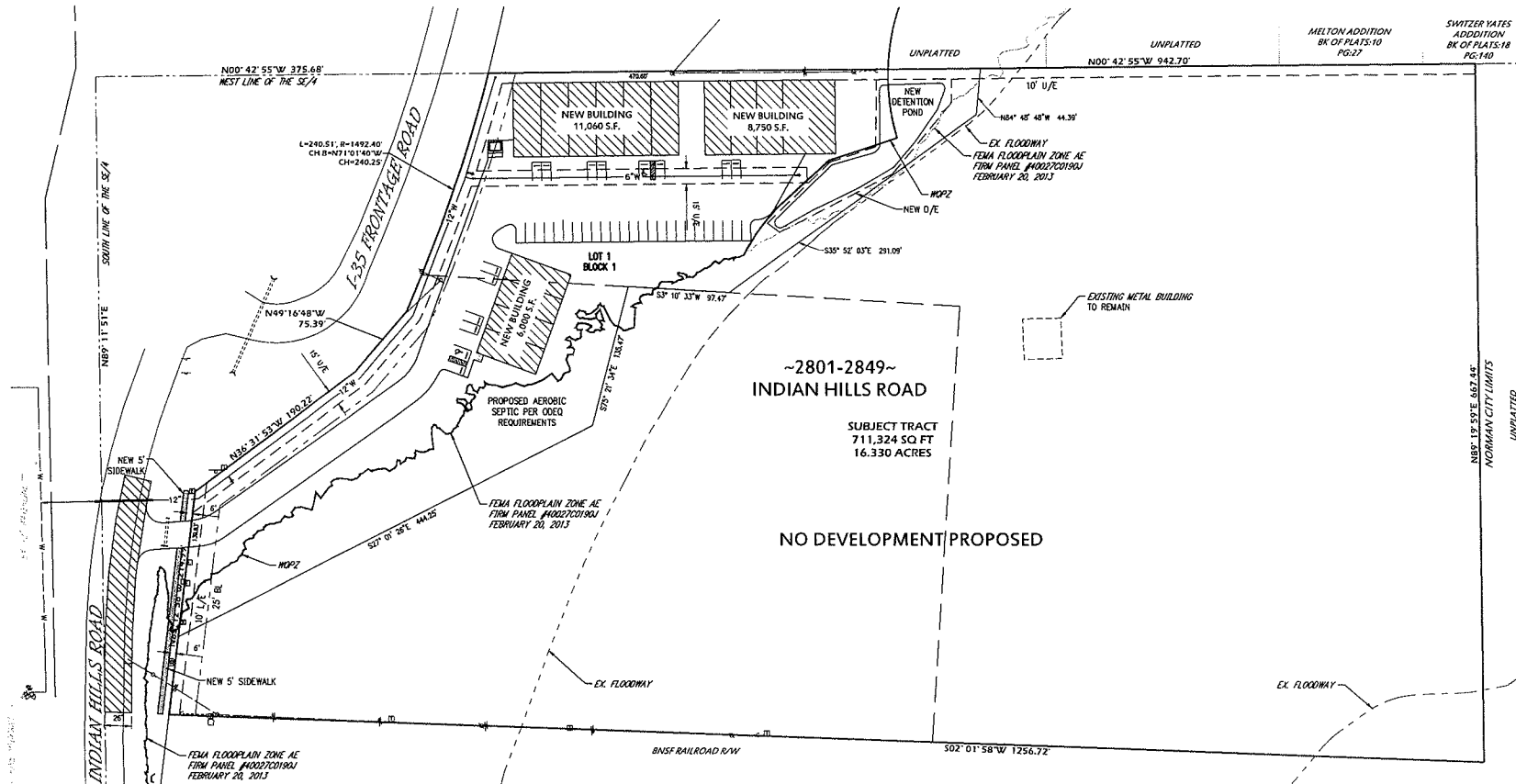

LEGEND	
B/L	BUILDING LIMIT LINE
EX	EXISTING
U/E	UTILITY EASEMENT
L/E	LANDSCAPE EASEMENT
WQPZ	WATER QUALITY PROTECTION ZONE
D/E	DRAINAGE EASEMENT

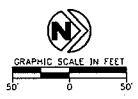

WATER QUALITY PROTECTION ZONE NOTE

1) THERE SHALL BE NO CLEARING, GRADING, CONSTRUCTION OR DISTURBANCE OF VEGETATION EXCEPT AS PERMITTED BY THE DIRECTOR OF PUBLIC WORKS UNLESS SUCH DISTURBANCE IS DONE IN ACCORDANCE WITH 19-514EJ OF THE NORMAN CITY CODE.

2) ANY WATER QUALITY PROTECTION ZONE SHOWN HEREON IS SUBJECT TO PROTECTIVE COVENANTS THAT MAY BE FOUND IN THE LAND RECORDS AND THAT RESTRICT DISTURBANCE AND USE OF THESE AREAS.

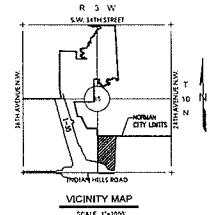

333 Prairie Park Drive, Ste 100
Norman, Oklahoma 73069

Crafton Tull
architectural engineering & planning

BUS: 505.327.1111 FAX: 505.327.4211
www.craftontull.com

CITY OF NORMAN
CIVIL ENGINEERING DEPARTMENT

OKIE811

INDIAN HILLS INDUSTRIAL
2855 INDIAN HILLS ROAD
NORMAN, OK

This document, and the ideas and designs incorporated herein, are the property of professional services, the property of Crafton, Tull & Associates, Inc. and shall not be loaned, rented, re-produced, or used for any other project without the written authorization of Crafton, Tull & Associates, Inc.

PROJECT NO. 15160700
DATE: 02/21/13
PROJECT: INDUSTRIAL
CONSULTANT: ARCHITECTURAL ENGINEERING & PLANNING

THIS DOCUMENT IS PRELIMINARY IN NATURE AND IS NOT A FINAL, SIGNED AND SEALED DOCUMENT

SITE PLAN

C-001