

428 CHAUTAUQUA

NORMAN, OKLAHOMA

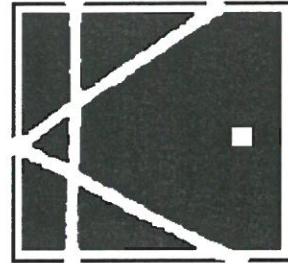

PROJECT DATA

OWNER: MARK KRITTENBRINK
428 W. EUFAULA
NORMAN, OK 73069

PROJECT ADDRESS: 428 CHAUTAUQUA
NORMAN, OKLAHOMA

LEGAL DESCRIPTION: ROSS LOTS 7 BLK 1

ZONING: R-1

ARCHITECT: Krittenbrink Architecture, LLC
Mark Krittenbrink
301 West Boyd Suite 200
Norman, Oklahoma 73069
(405) 579-7883
(FAX) 292-0545

DRAWING INDEX

- A-001 COVERSHEET, SITE PLAN & ROOF PLAN
- A-101 DEMOLITION PLAN
- A-201 FLOOR PLAN(S)
- A-202 REFLECTED CEILING PLAN(S)
- A-203 GARAGE FLOOR PLANS
- A-301 EXTERIOR ELEVATIONS
- A-302 GARAGE ELEVATIONS
- S-101 FOUNDATION PLAN & DETAIL(S)

SQUARE FOOTAGE

EXISTING FIRST FLOOR:	1311 SQFT
ADDITION FIRST FLOOR:	242 SQFT
PORCH	300 SQFT
GARAGE	528 SQFT
TOTAL:	2,381 SQFT
EXISTING GRAVEL DRIVE:	350 SQFT
NEW PAVING:	752 SQFT
NEW GRAVEL:	716 SQFT
TOTAL PAVING:	1,818 SQFT

LOT SIZE:	9250 SQFT
TOTAL BUILDING COVERAGE:	2,381 SQFT
TOTAL PAVING COVERAGE:	1,818 SQFT
TOTAL LOT COVERAGE:	4,259 SQFT

PERCENTAGE BUILDING COVERAGE:	26 %
PERCENTAGE IMPERVIOUS COVERAGE:	46 %

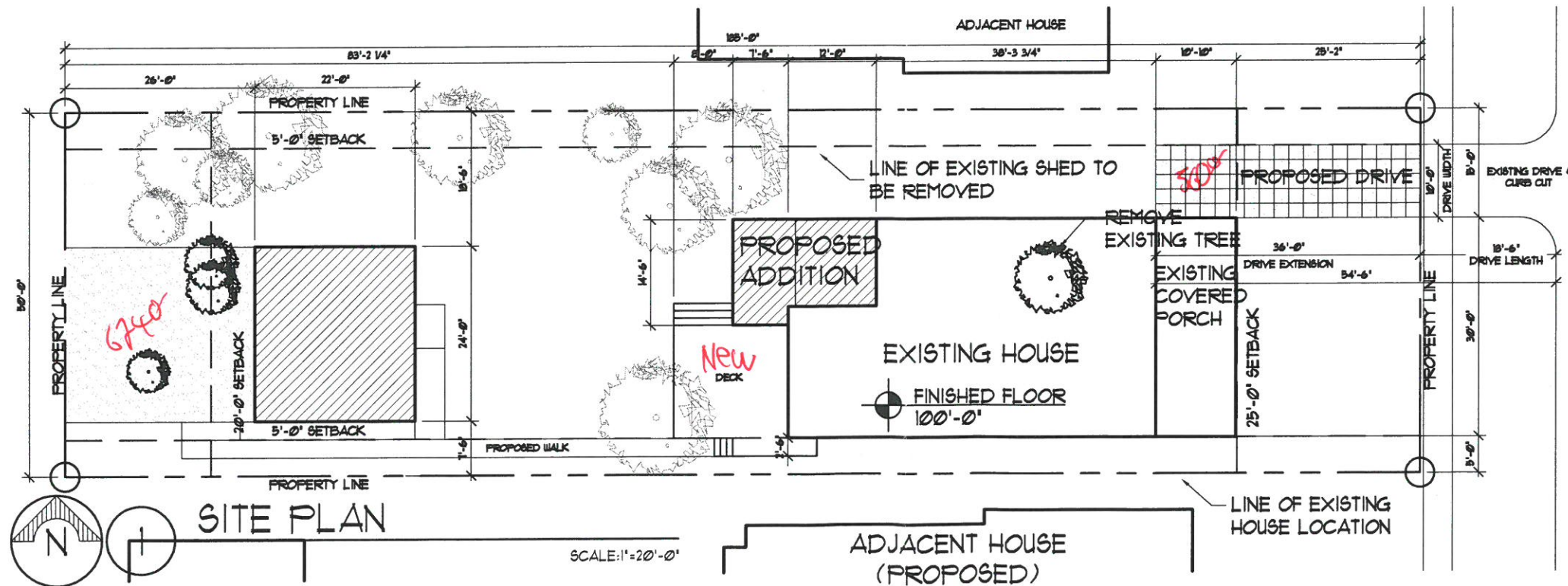

CHAUTAUQUA AVE.



4/6/2015

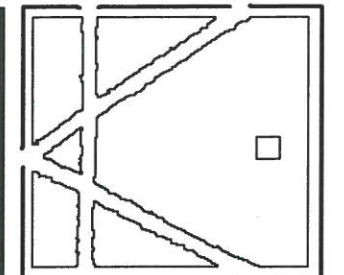

KRITTENBRINK
Architecture LLC
ARCHITECTURE
PLANNING
INTERIORS

301 W BOYD, SUITE 200
NORMAN, OK 73069
405.579.7883
FAX 405.292.0545

RESIDENTIAL
REMODEL
428 CHAUTAUQUA AVE.
NORMAN, OK

JOB NO.: K2514
© KRITTENBRINK ARCHITECTURE LLC ALL RIGHTS RESERVED THESE DOCUMENTS NOT BE USED FOR ANY PURPOSES WITHOUT PRIOR WRITTEN PERMISSION FROM KRITTENBRINK ARCHITECTURE LLC

DRAWN BY	CHECKED BY
	MLK

SHEET TITLE:

SHEET NO.:

A001a