

**GRANT OF EASEMENT**

Parcel 6 – Long  
City of Norman, Oklahoma

KNOW ALL MEN BY THESE PRESENTS:

THAT Victor and Lisa Long, husband and wife (GRANTORS), in consideration of the sum of One Dollar (\$1.00), receipt of which is hereby acknowledged, and for and upon other good and valuable considerations, do hereby grant, bargain, sell, and convey unto the City of Norman (CITY), a municipal corporation, a sanitary sewer easement over, across, and under the following described real estate and premises situated in the City of Norman, Cleveland County, Oklahoma, to wit:

See "Exhibit A"

with the right of ingress and egress to and from the same, for the purpose of surveying, laying out, constructing, maintaining, and operating a public sanitary sewer line.

To have and to hold the same unto the said City, its successors, and assigns forever.

SIGNED and delivered this \_\_\_\_\_ day of \_\_\_\_\_, 20 \_\_\_\_.

BY: Victor D. Long  
(Victor Long)

BY: Lisa Long  
(Lisa Long)

REPRESENTATIVE ACKNOWLEDGMENTS

STATE OF Oklahoma, COUNTY OF Cleveland, SS:

Before me, the undersigned, a Notary Public in and for the said State and County, on this 7 day of March, 20 17, personally appeared Victor Long, to me known to be the identical person(s) who executed the foregoing grant of easement; and who executed the same as a free and voluntary act and deed for the uses and purposes therein set forth.



WITNESS my hand and seal the day and year last above written.

Notary Public: [Signature]

My Commission Expires: \_\_\_\_\_

Seal

STATE OF Oklahoma, COUNTY OF Cleveland, SS:

Before me, the undersigned, a Notary Public in and for the said State and County, on this 7 day of March, 20 17, personally appeared Lisa Long, to me known to be the identical person(s) who executed the foregoing grant of easement; and who executed the same as a free and voluntary act and deed for the uses and purposes therein set forth.



WITNESS my hand and seal the day and year last above written.

Notary Public: [Signature]

My Commission Expires: \_\_\_\_\_

Seal

Approved as to form and legality this \_\_\_\_\_ day of \_\_\_\_\_, 20 \_\_\_\_.

\_\_\_\_\_  
City Attorney

Approved and accepted by the Council of the City of Norman, this \_\_\_\_\_ day of \_\_\_\_\_, 20 \_\_\_\_.

ATTEST:

\_\_\_\_\_  
Mayor

\_\_\_\_\_  
City Clerk

Seal:

# LEMKE LAND SURVEYING, LLC

---

Parcel No. 6  
SMP 14 Sanitary Sewer Project  
City of Norman, Oklahoma  
5' Utility Easement  
October 13, 2016

A strip of land being the east 5.00 feet of the north 128 feet of Lot 7, Block 1 of the Amended Plat of the South Half of Block 1 and All of Block 4 of the Oakridge Addition to the City of Norman, Cleveland County, Oklahoma, according to the recorded plat thereof.

Said strip of land contains 640 square feet, more or less.



Kelly James  
Henderson  
1395

Kelly J. Henderson, PLS  
Lemke Land Surveying, LLC

The seal is circular with a dotted border. The text inside the seal reads: "PROFESSIONAL LAND SURVEYOR" at the top, "KELLY JAMES HENDERSON" in the center, "1395" below the name, and "OKLAHOMA" at the bottom.

H:\10042.104\LS-DATA\Final\10042.104 Easements.dwg R1.dwg Mar 29, 2017 - 2:19pm

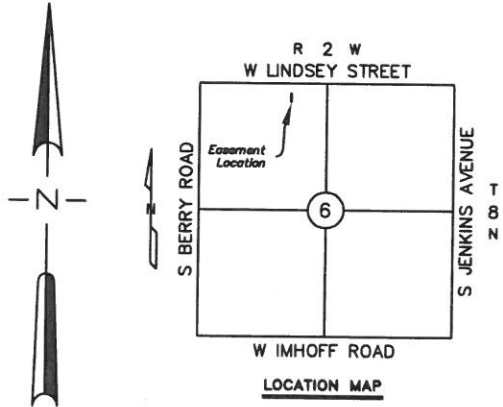
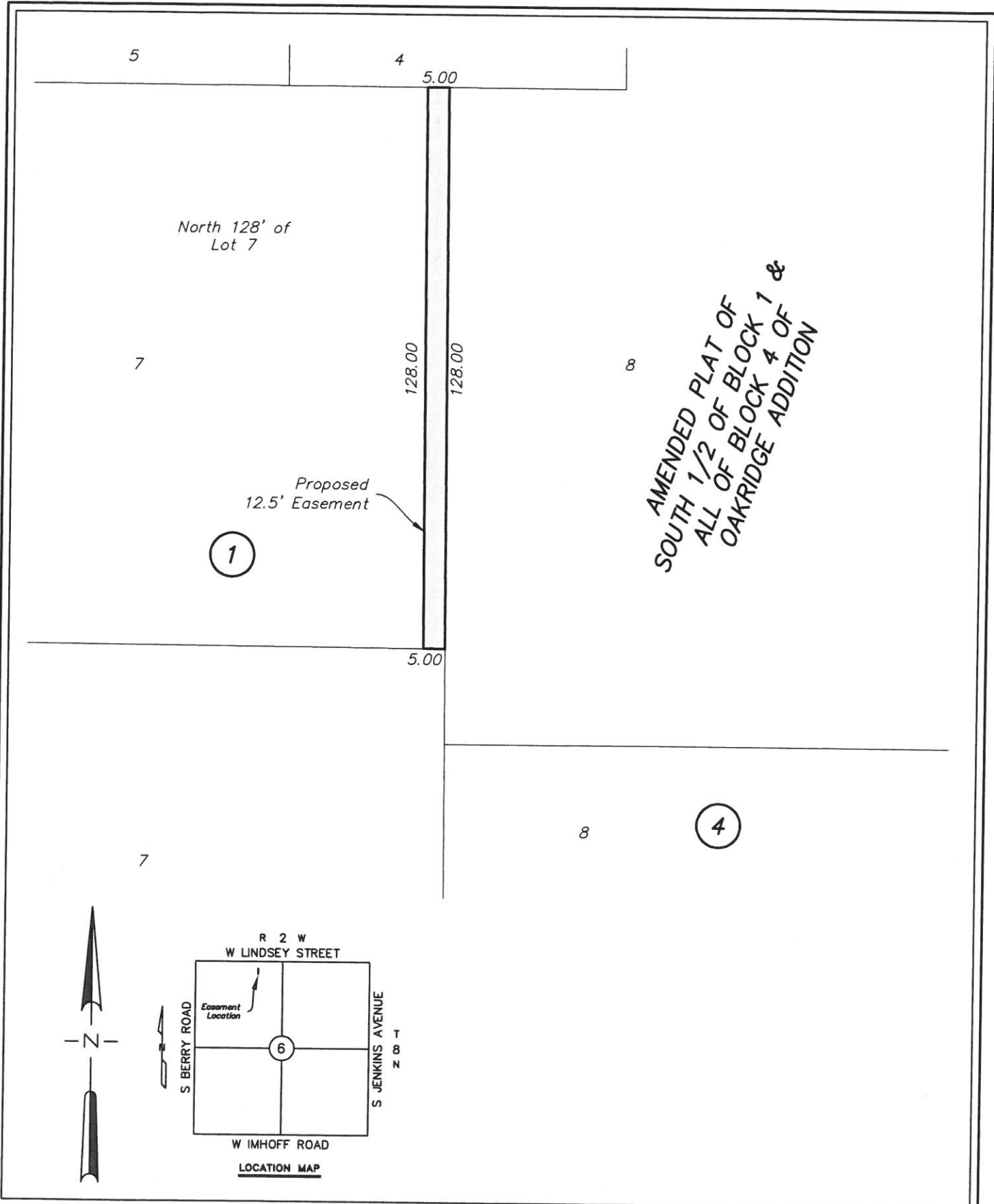

	<b>LEMKE LAND SURVEYING, LLC</b>		Surveyed By:	Project:	Sheet Number  1  Sheet 1 of 1
	3228 BART CONNER DRIVE, NORMAN, OK 73072 PH.(405)368-8541 FAX(405)368-8540 CA # 6975 <a href="http://www.lemke-ls.com">http://www.lemke-ls.com</a>		Drawn By: MFS	PARCEL NO. 6 SMP 14 SANITARY SEWER PROJECT	
			Approved By: KH	Project Location:	
			Date: 10/14/2016	5' UTILITY EASEMENT NORMAN, CLEVELAND COUNTY, OKLAHOMA	
			Scale: 1" = 30'	Client:	
		Project No: 10042.104			