

PARSONS SUBDIVISION  
 LOT 2 & 3, BLOCK 7  
 NORMAN, CLEVELAND COUNTY, OK

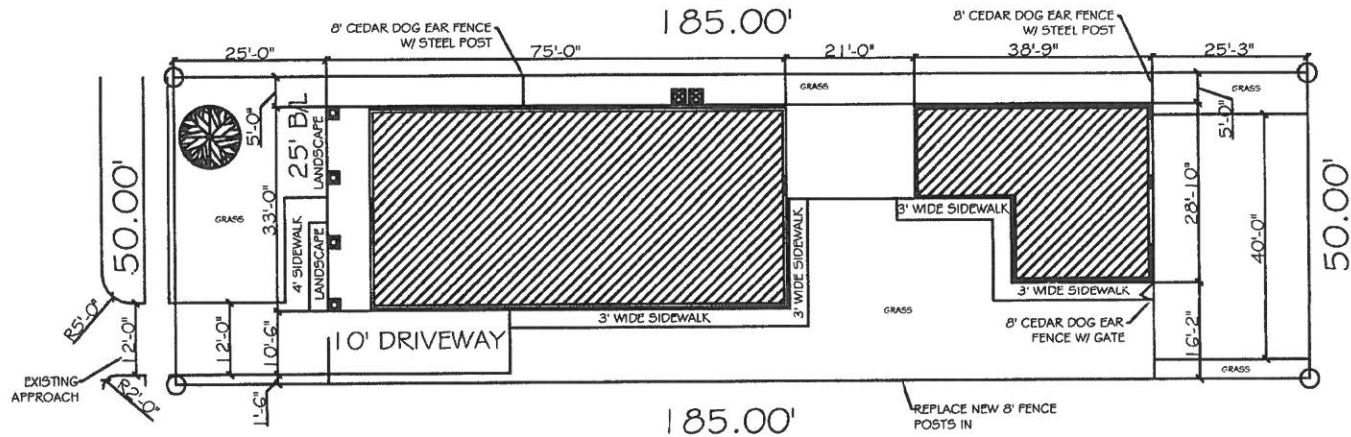

SCALE: 1" = 30'



NEW HOUSE: 3,700 SQ FT  
 DRIVEWAY / SIDEWALK: 2,070 SQ FT  
 TOTAL COVERAGE: 5,770 SQ FT  
 62.38% COVERAGE  
 TOTAL LOT: 9,250 SQ FT

823 S. LAHOMA AVE.

THIS PLAN AND ANY  
 PORTIONS OF THE  
 SAME ARE HEREBY  
 OFFICIALLY RECORDED  
 BY CLERK OF THE PUBLIC  
 RECORDS OF THE COUNTY  
 OF CLEVELAND, OKLAHOMA  
 ON 11/15/2017 AT 10:00 AM  
 BY THE CLERK OF THE  
 PUBLIC RECORDS, COUNTY  
 OF CLEVELAND, OKLAHOMA  
 IN THE COUNTY OF  
 CLEVELAND COUNTY, OKLAHOMA  
 BY THE CLERK OF  
 PREFERRED PLANS, LLC  
 11/15/2017

DATE:  
 11/15/2017

SCALE:  
 1" = 30'-0"

FIRST FLOOR FRAME:  
 SECOND FLOOR FRAME:  
 TOTAL FRAME:  
 TOTAL VERTIC:  
 GARAGE FRAME:  
 GARAGE VERTIC:  
 COVERED PORCH:  
 COVERED PATIO:

2600 VAN BUREN, STE. 2602E  
 NORMAN, OK 73072  
 TEL.: (405) 417-0999  
 www.preferred-plans.com

PREFERRED  
 PLANS, LLC

PLOT PLAN  
 1