

FINAL SITE PLAN
OF
MISSION NORMAN ADDITION
A PLANNED UNIT DEVELOPMENT

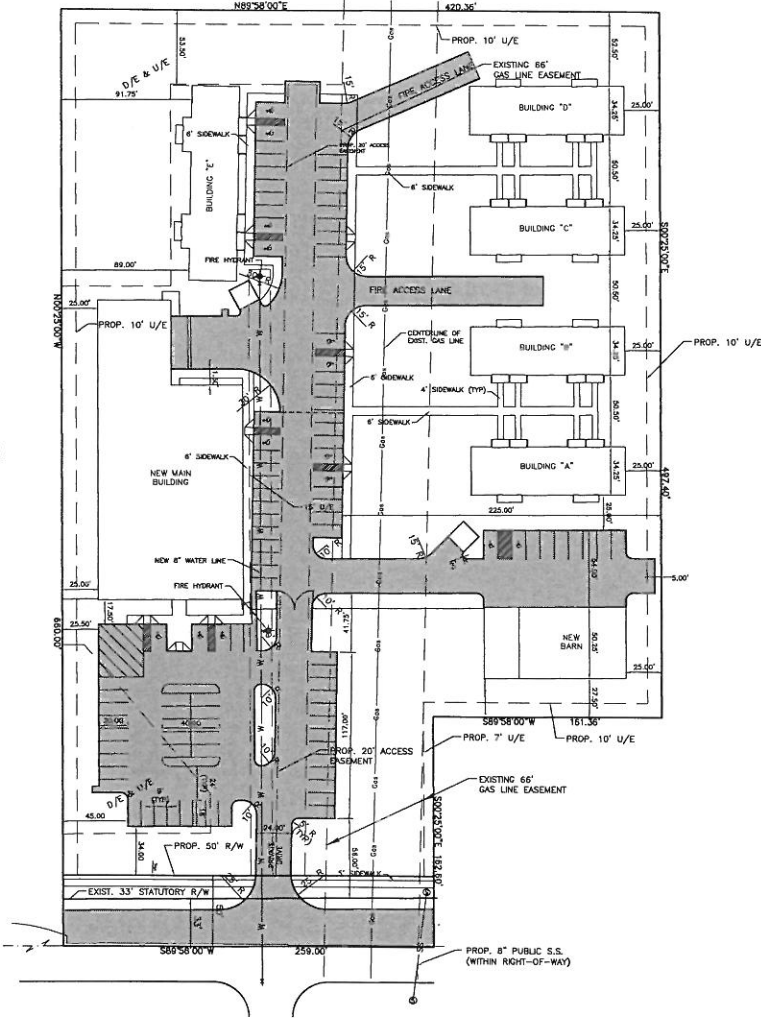

1 SITE LAYOUT PLAN
C-1 1"=40'

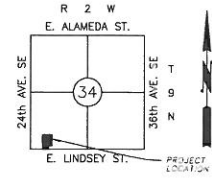

LOCATION MAP
NOT TO SCALE

- GENERAL CONSTRUCTION NOTES:**
1. ALL FILLS TO BE COMPACTED TO 95% STANDARD PROCTOR DENSITY.
 2. THE CONTRACTOR SHALL BE RESPONSIBLE FOR THE SAFETY OF ALL UTILITIES EITHER PUBLIC OR PRIVATE.
 3. EVERY EFFORT HAS BEEN MADE TO LOCATE AND IDENTIFY APPROXIMATE LOCATIONS OF UNDERGROUND UTILITY LINES. BURIED UTILITIES ARE NOT NECESSARILY AS SHOWN. IT IS THE RESPONSIBILITY OF THE CONTRACTOR TO LOCATE AND PRESERVE ALL SERVICES. CONTRACTOR MUST CONTACT ALL UTILITIES PRIOR TO ANY CONSTRUCTION.
 4. A COPY OF THE EROSION CONTROL PLAN MUST BE ON SITE AT ALL TIMES AND MADE AVAILABLE TO THE INSPECTOR UPON REQUEST.
 5. ALL DIMENSIONS ARE TO PROPERTY LINE, FACE OF CURB, FACE OF BUILDING OR CENTERLINE OF STRIPE UNLESS NOTED OTHERWISE.

LEGAL DESCRIPTION:
Part of the Southwest Quarter (SW/4) of the Southwest Quarter (SW/4) of Section Thirty-four (34), Township Nine (9) North, Range Two (2) West of the Indian Meridian, Cleveland County, Oklahoma, being more particularly described as follows: BEGINNING at the Southwest Corner of Section 34; Thence N89°58'E, a distance of 570.00 feet for a Point of Beginning; Thence N00°25'W, a distance of 660.00 feet; Thence N69°58'E, a distance of 420.36 feet; Thence S00°25'E, a distance of 497.40 feet; Thence S89°58'W, a distance of 161.36 feet; Thence S00°25'E, a distance of 162.60 feet; Thence S89°58'W, a distance of 259.00 feet to the Point of Beginning.

SCALE:
1" = 40'

No.	Revision/Issue	Date

JTK Engineering Co.
37906 Wolverine Road
Shawnee, OK 74804
(405) 878-0715
CA #4186
Renewal Date: 6/30/2011

**MISSION
NORMAN
ADDITION**

**SITE
LAYOUT
PLAN**



Project #	09021	Sheet	C-1
Date	07/27/10		
Scale	1" = 40'		