

PRELIMINARY PLAT FOR  
**NORMAN PUBLIC LIBRARY CENTRAL**  
 PART OF THE NE¼, SECTION 30, TOWNSHIP 9 NORTH, RANGE 2 WEST  
 NORMAN, CLEVELAND COUNTY, OKLAHOMA

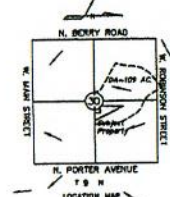

**EXCLUSIONS**  
 CITY OF NORMAN  
 20 FEET STREET FRONT  
 JOURNAL, SUBDIVISION, TITLE  
 PUBLIC UTILITIES  
 NORMAN UNIVERSITY ZONING 1-1 (LIGHT INDUSTRIAL) AND PROPOSED REZONING (C-3)

NO PORTION OF THE PROPERTY SHOWN ON THE PRELIMINARY PLAT LIES WITHIN A SPECIAL SURVEY AREA, AS DESCRIBED ON THE PLACE RECORDS. SITES AND PLOTS THE CONSULTANT HAS TAKEN THE NEAREST PROPERTY TO LOCATE. THE EXISTING PUBLIC UTILITY LINES SHOWN ON THE PLAT ARE BASED ON THE MOST RECENT RECORDS AVAILABLE TO THE CONSULTANT.

**LEGAL DESCRIPTION**  
 A TRACT OF LAND BEING A PART OF THE SOUTHWEST QUARTER OF SECTION 30, TOWNSHIP 9 NORTH, RANGE 2 WEST OF THE SOUTH RANGE, CLEVELAND COUNTY, OKLAHOMA, MORE OR LESS, BEING MORE PARTICULARLY DESCRIBED AS FOLLOWS:  
 COMMENCING AT THE SOUTHWEST CORNER OF SAID SOUTHWEST QUARTER, THENCE SOUTH 89°57'30\"/>

**PROPOSED STORM DRAINAGE / DETENTION FACILITY EXISTENCE**  
 THE PROPOSED STORM DRAINAGE / DETENTION FACILITY EXISTENCE IS SHOWN ON THE PLAT AS A DOTTED LINE. THE FACILITY IS PROPOSED TO BE CONSTRUCTED AND MAINTAINED BY THE CITY OF NORMAN. THE FACILITY IS PROPOSED TO BE CONSTRUCTED AND MAINTAINED BY THE CITY OF NORMAN. THE FACILITY IS PROPOSED TO BE CONSTRUCTED AND MAINTAINED BY THE CITY OF NORMAN.

**EXCLUSIONS**  
 THE UNDERSIGNED HAS REVIEWED THE RECORDS AND PLANS ON FILE WITH THE CITY OF NORMAN, AND HAS DETERMINED THAT THE PROPERTY SHOWN ON THE PLAT IS THE PROPERTY OF THE CITY OF NORMAN. THE UNDERSIGNED HAS REVIEWED THE RECORDS AND PLANS ON FILE WITH THE CITY OF NORMAN, AND HAS DETERMINED THAT THE PROPERTY SHOWN ON THE PLAT IS THE PROPERTY OF THE CITY OF NORMAN. THE UNDERSIGNED HAS REVIEWED THE RECORDS AND PLANS ON FILE WITH THE CITY OF NORMAN, AND HAS DETERMINED THAT THE PROPERTY SHOWN ON THE PLAT IS THE PROPERTY OF THE CITY OF NORMAN.

**LINE TABLE**

Line #	LOWER P.C.	UPPER P.C.	BEARING
11	41.02	41.02	90°00'00\"/>

**NORMAN FORWARD**  
 NORMAN PUBLIC LIBRARY CENTRAL  
 NW CORNER, JAMES GARNER BLVD AND WEST ACRES STREET  
 NORMAN, OKLAHOMA

PRELIMINARY  
 PLAT