

FULLWOOD/DRAPER ACRES
NORMAN RURAL CERTIFICATE OF SURVEY
 The NE/4, SW/4, SW/4, and
 the N/2, SE/4, SW/4, of Sec. 11, T-9-N, R-1-W, I.M.
 Norman, Cleveland County, Oklahoma

NE Corner, NW/4, Sec. 11
 T-9-N, R-1-W, I.M.
 (Found Broken Concrete Nail)
 (OCCR Filed 11/21/2013)

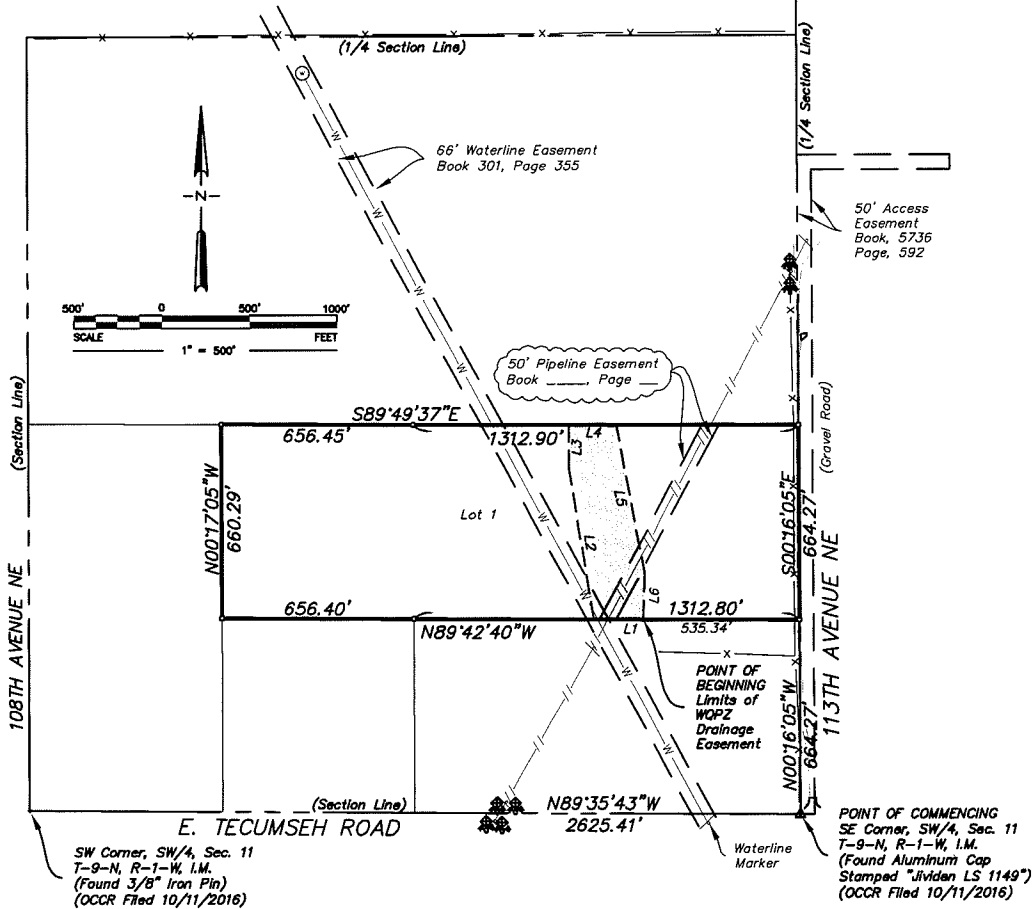

SW Corner, SW/4, Sec. 11
 T-9-N, R-1-W, I.M.
 (Found 3/8" Iron Pin)
 (OCCR Filed 10/11/2016)

POINT OF COMMENCING
 SE Corner, SW/4, Sec. 11
 T-9-N, R-1-W, I.M.
 (Found Aluminum Cap
 Stamped "Ivlden LS 1149")
 (OCCR Filed 10/11/2016)

LEGEND

	WATER MANHOLE
	MONUMENT FOUND
	MONUMENT SET
	RIGHT-OF-WAY MARKER
	BARBED WIRE FENCE
	WATER LINE
	MARKED PIPELINE

Line Table ~ (WQPZ Tract)

Line	Bearing	Distance
L1	N89°42'40"W	168.30'
L2	N09°37'40"W	525.35'
L3	N00°10'23"E	145.14'
L4	S89°49'37"E	165.02'
L5	S10°35'49"E	513.64'
L6	S01°21'22"W	158.61'

NOTES:

- The subject property is currently zoned A-2 (Rural Agriculture) according to City of Norman Interactive Zoning Locator. Refer to city zoning regulations for specific details.
- The subject does not lie within a designated flood hazard zone according to FEMA Flood Insurance Rate Map Panel Number 40027C0220H, dated September 26, 2008.
- Lemke Land Surveying did not abstract subject property. No title opinion or commitment was provided by client. Instruments of record, unrecorded, or prescriptive may exist.
- This survey meets or exceeds the requirements set forth by the Oklahoma Minimum Standards for the Practice of Land Surveying as adopted by the Oklahoma State Board of Licensure for Professional Engineers and Land Surveyors.

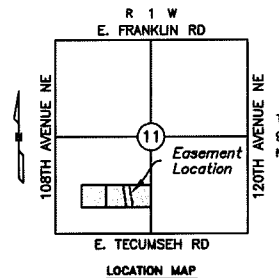

H:\17192\115-Data\Final\CERT_Fullwood Property_17192.tg.dwg 4/18/2018 8:26:37 AM

<p>LEMKE LAND SURVEYING, LLC</p> <p>7080 YALE AVE., STE. 603, TULSA, OK 74138 PH. (918) 898-9383 FAX (918) 898-9383 CA # 6875 http://www.lemke-llc.com</p>	Surveyed By: HT/TW Drawn By: TGS Approved By: WS Date: 04/18/2018 Scale: 1" = 500' Project No: 17192	Project: FULLWOOD/DRAPER ACRES CERTIFICATE OF SURVEY Project Location: PART OF THE SW/4 SEC. 11 T-9-N, R-1-W, CLEVELAND COUNTY, OKLAHOMA Client: JENNY FULLWOOD 8366 138TH COURT NE, REDMOND, WA 98052	Sheet Number <p align="center">1</p> Sheet 1 of 4
---	---	---	--