



Meek's Landscaping & Irrigation,  
LLC  
P.O. Box 892  
Norman, Oklahoma 73070-0892

Tele. (405) 366-7765  
meekslandscaping@sbcglobal.net

[www.meekslandscaping.com](http://www.meekslandscaping.com)

**Request for retaining wall installation:**

Meek's Landscaping & Irrigation, LLC, on behalf of the homeowners Holly and Robert Hagen at 621 Summit Crest, Norman, Ok. respectfully request permission to construct a small retaining wall within the utility easement. The wall will be constructed with 'Trinity Block' pre-engineered block and will run approximately 90' from the south end of the property to the N. E. corner of the house. The wall will be 14" off the east property fence. The wall will be 3' tall at the south end and gradually step down to 1' tall at the north end. Backfill will extend to 8' west of wall gradually decreasing towards the west. No more than 6" to 1' of soil will be applied over existing utilities. The City of Norman has given us permission to do the work in respect of their storm sewer line. We would greatly appreciate a response in a timely manner in order to solve the erosion problem for the homeowner property and adjoining properties.

Sincerely,

Gary L. Meek

Meek's Landscaping & Irrigation, LLC.

NOTE: According to the Flood Insurance Rate Map (FIRM) Community Panel Number 40027C0095 G. dated January 20, 1999, the subject property is located in ZONE X, which is not in a flood hazard area....  
 NOTE; The Correction of Plat recorded in Book 4203, Page 115 does not affect the subject property.

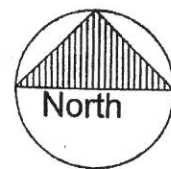
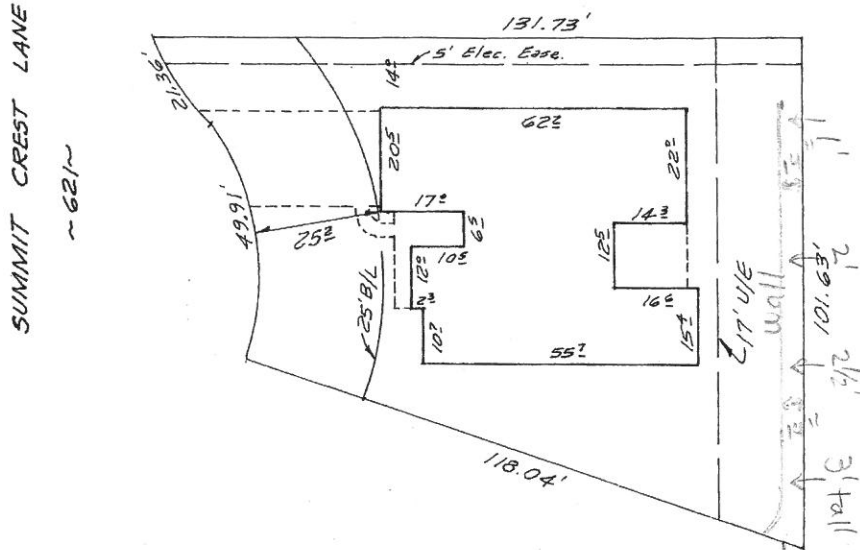

**MORTGAGE INSPECTION CERTIFICATE**

I, D.Mike Dossey, a Registered Land Surveyor, do hereby certify that a careful inspection has been made under my supervision on the following described property, to wit;

Lot Twenty-Two (22), in Block Three (3), of SUMMIT LAKES ADDITION SECTION 7, an Addition to Norman, Cleveland County, Oklahoma, according to the recorded plat thereof.

Physical Address: 621 Summit Crest Lane, Norman, Oklahoma 73071

as shown on the annexed plat hereto and there are no encroachments of dwelling structure except if shown hereon; and the above inspection shows all recorded plat easements and other such easements as have been disclosed and furnished by the title insurer. The Mortgagee's inspection has been prepared for identification purpose for the Mortgagee in connection with a new loan and mortgage and is not intended or represented to be a land or property line survey. No corners were set. Do not use this drawing for establishing fence or building lines. This inspection was made for loan purposes only and no other responsibility is hereby extended to the land owner or occupant. Dated at Oklahoma City, Oklahoma on this 26th of July, 2009.

Inspection No: 291608

Buyer: Hagen....901462

Title Company: CCA

*D. Mike Dossey*  
 Registered Land Surveyor



**VMI Inspection, Inc.**

Mortgage Inspections • ALTA/ACSM • Elevations

1530 SW 89<sup>th</sup> St., Suite C-2 Oklahoma City, Oklahoma 73159  
 (405) 691-0077 (405) 691-0023 Fax  
 www.vmisurvey.com - surveys@vmisurvey.com  
 CA-4853 Expires: 06-30-2011