

RENDALE CREEK
 A NORMAN RURAL CERTIFICATE OF SURVEY
 COS #2021-XXX
 BEING A PART OF THE S/2 OF THE NE/4
 OF SEC. 1, T8N, R2W, I.M.,
 NORMAN, CLEVELAND COUNTY, OK

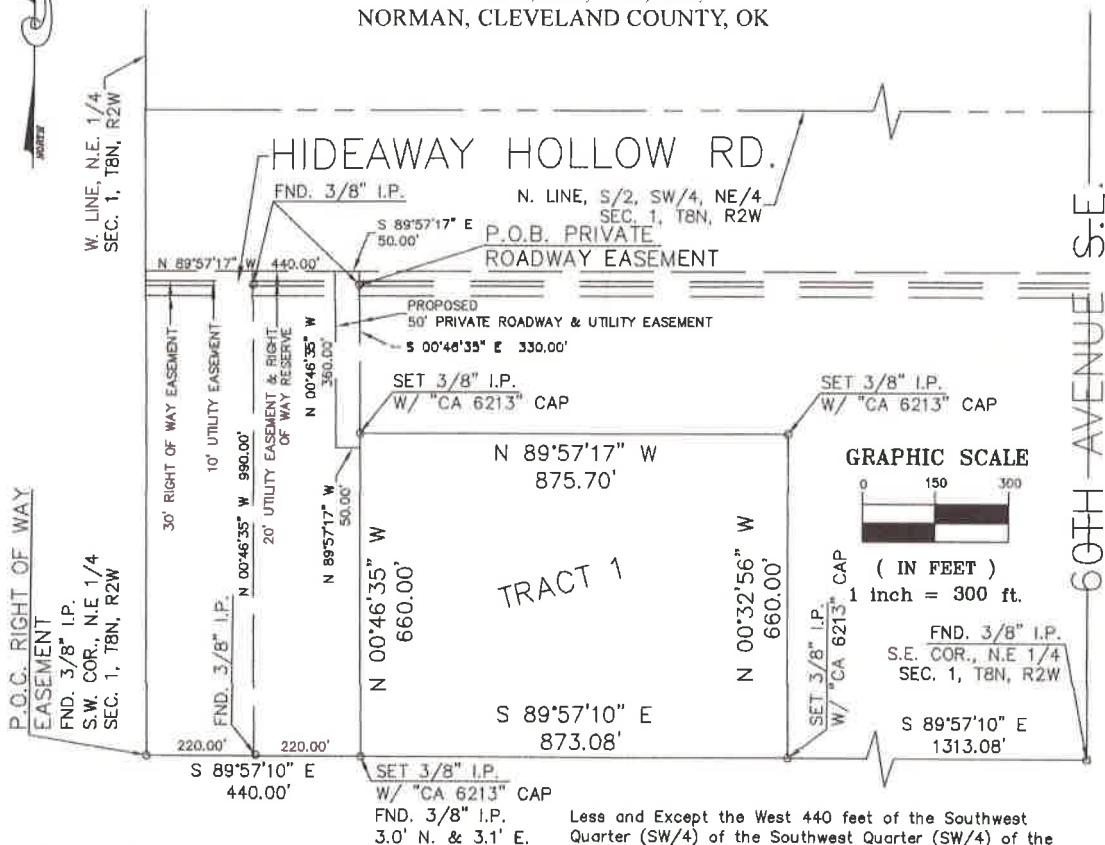

Certificate of Survey

December 5, 2019

I, Chris Fairchild, a Registered Professional Land Surveyor, do hereby certify, as of the date set forth above, that I or others under my direct supervision, have made a careful survey of a tract of land described as follows:

A part of the Northeast Quarter (NE/4) of Section One (1), Township Eight (8) North, Range Two (2) West of the Indian Meridian, Cleveland County, Oklahoma, more particularly described as follows:

The South Half (S/2) of the Southwest Quarter (SW/4) of the Northeast Quarter (NE/4) of Section One (1), Township Eight (8) North, Range Two (2) West of the Indian Meridian, Cleveland County, Oklahoma.

Less and Except the West 440 feet of the Southwest Quarter (SW/4) of the Southwest Quarter (SW/4) of the Northeast Quarter.

Sold tract of land contains an area of 577,051 square feet or 13.2472 acres, more or less.

I further certify that this survey meets the Oklahoma Minimum Standards for the Practice of Land Surveying as adopted by the Oklahoma State Board of Registration for Professional Engineers and Land Surveyors.

Chris Fairchild, P.L.S. 1743

Date

Notes:

1. The GPS grid bearing of South 89°57'10" East as shown for the South line of the Northeast Quarter of Section 1 was used as the basis of bearing for this survey.
2. A title commitment, indicating applicable easements, has not been provided to us; therefore all easements may not be shown hereon.

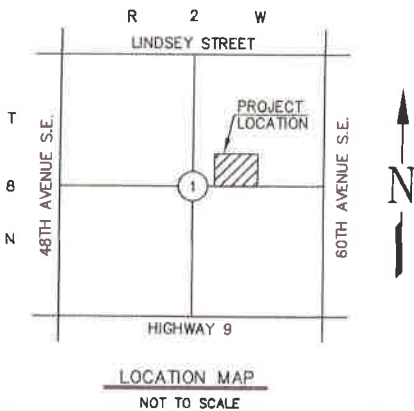

Pt. of the NE/4 of Sec. 1, T8N, R2W

Boundary Survey

A B
 SURVEYING

Chris Fairchild, P.L.S. #1743, C.A. #6213
 7333 Hammond Circle, Warr Acres, OK 73132
 405.818.8217 Phone - chris.fairchild@cox.net
 All rights reserved under copyright.

Project No: 1360A
 Drawn By: MWH
 DWG File: 1360a.dwg

Date: 12/5/19
 Party Chief: RBW
 Survey File: 1360new.txt

Scale: 1"=300'
 Revisions: 3/27/20