

Bliss Farms

A Norman Rural Certificate of Survey Subdivision

Part of the West Half, Section 5, T 9 N, R 2 W I.M.
City of Norman, Cleveland County, Oklahoma

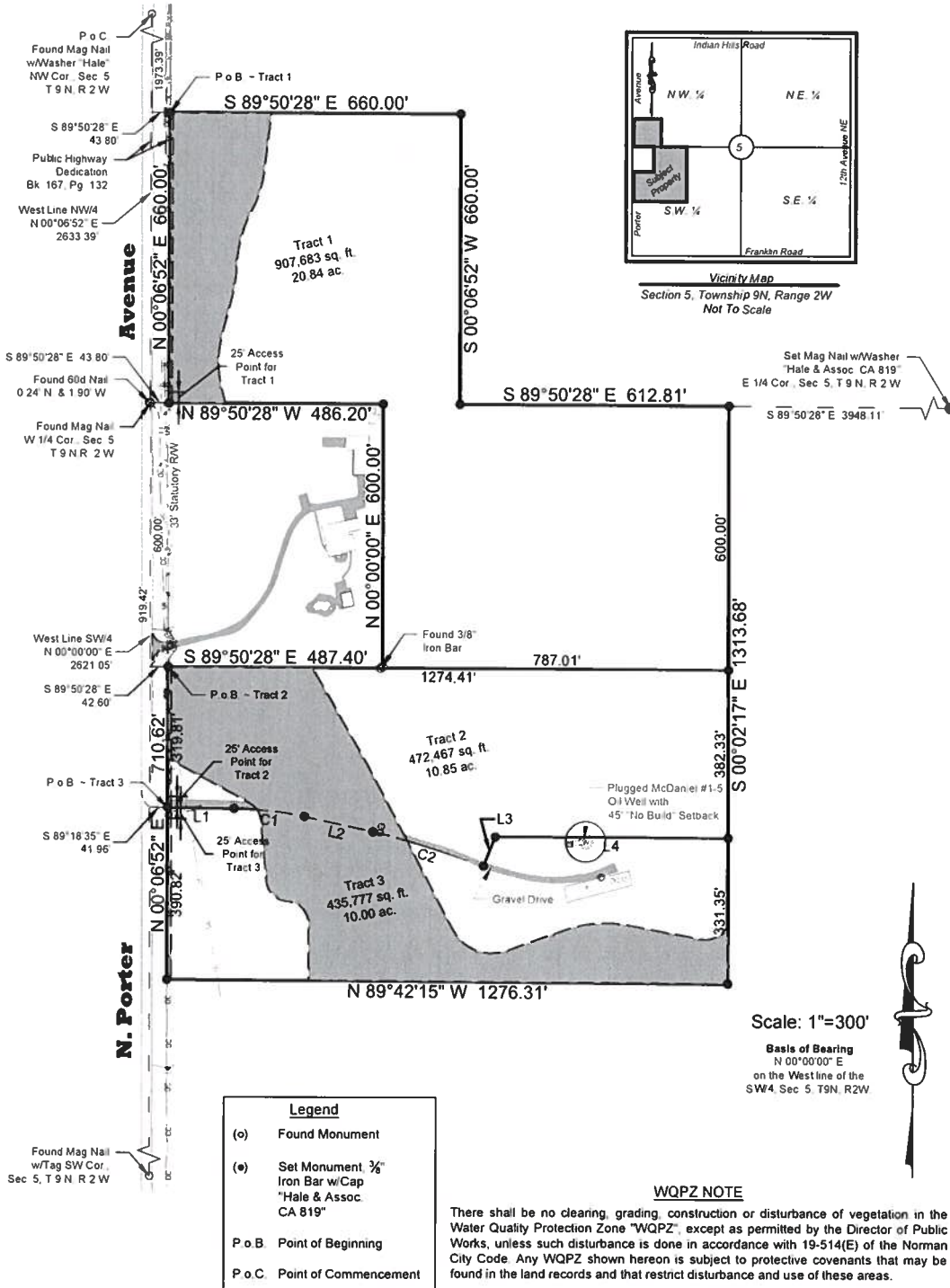

A Norman Rural Certificate of Survey Subdivision

Tadd Bliss II
Bliss Electric Inc
2620 Pole Road
Moore, Oklahoma 73160
(405) 250-8435

Part of the West Half, Section 5, T 9 N, R 2 W I.M.
City of Norman, Cleveland County, Oklahoma

Project No. 6460 2
Date 04/20/2020
Sheet 1 of 5



Land Surveying and Planning
1601 SW 89th Street, Building C, Suite 200
Oklahoma City, Oklahoma 73159
Tel (405) 686-0174 - Fax (405) 681-4881
C.A. 819 - Exp. June 30, 2021
www.halesurvey.com