

FOUNTAIN VIEW NORTH ADDITION

Norman, Oklahoma

SASSAN K. MOGHADAM

Developer

A PLANNED UNIT DEVELOPMENT
APPLICATION FOR REZONING AND
PRELIMINARY DEVELOPMENT
PLAN/PLAT

Submitted 9 January 2012
Revised 25 January 2012

TABLE OF CONTENTS

I. INTRODUCTION

Background and Intent

II. PROPERTY DESCRIPTION/EXISTING PROPERTY CONDITIONS

- A. Location
- B. Existing Land Use and Zoning
- C. Elevation and Topography
- D. Drainage
- E. Utility Services
- F. Fire Protection Services
- G. Traffic Circulation and Access

III. DEVELOPMENT PLAN AND DESIGN CONCEPT

- A. Single-Family Residential Community
- B. Open Space and Green Space
- C. Traffic Access/Circulation/ Sidewalks

EXHIBITS

- A. Proposed Preliminary Plat
- B. Proposed Site Development Plan
- C. Proposed Open Space Diagram

I. INTRODUCTION

This Planned Unit Development (the “**PUD**”) is being submitted for the development of the Fountain View North Addition (the “**Addition**”), a gated community in the City of Norman, Oklahoma. The Addition encompasses approximately 14.89 acres located generally on the east side of 48th Ave. NW, a short distance south of West Tecumseh Road. This PUD is intended to provide for greater flexibility in the careful design of the residential lots, homes, open space, utilities, drainage, recreational amenities, and circulation within the Addition. Upon completion, the PUD will provide more sustainable and environmentally friendly designs for open areas than would otherwise be attainable under conventional practices and regulations of the development guidelines of the City of Norman.

The PUD is intended to allow that necessary flexibility in order to create a distinctive open space and environmentally friendly development. Therefore, flexibility in the design and construction of roads and lot sizes is critical. This efficient compaction of developed areas within the property will allow for large amounts of natural open space.

This PUD will enhance the R-1 zoning provisions to allow for planning guidelines as further set forth herein. This PUD District will allow the necessary flexibility to create a highly desirable open-space community featuring high quality residential units, enhanced open space areas, and circulation patterns on the private road surrounding the central common open areas. The intent of the plans will allow for a gated community that focuses on the needs of mature residents for small lots of minimal yard areas within a highly secure gated facility, and with common area exterior maintenance throughout the Addition.

In order to accomplish these goals, the applicant hereby requests a rezoning of the Property. The rezoning being requested is for a Planned Unit Development (PUD). The Applicant is submitting a Rezoning Application, Preliminary Site Development Plan and Preliminary Plat for approval.

II. PROPERTY DESCRIPTIONS; EXISTING CONDITIONS

A. Location

Fountain View North Addition is bordered on the west by 48th Avenue NW. To the west, across 48th Ave. NW is raw land zoned A-2 Rural Agricultural and covered by the ten mile flat conservation area and flood plain. To the north of the Addition is a single family home site on the corner of 48th Avenue NW and West Tecumseh Road. To the east of the Addition are several large tracts of unplatted single family home sites. To the south of the Addition are two R-1 single family residential additions recently approved and now under construction.

B. Existing Land Use and Zoning

The Property is currently six different smaller parcels zoned A-2 Rural Agricultural, and has previously been occupied by six different residential homes, all but two of which have been removed and leveled. The property is unplatted and each of the previous parcels were created by deed divisions and not through platting.

The Property is currently designated Floodplain on Norman 2025, however that designation has been eliminated to the south of this Addition as far south as Rock Creek Road and Ashton Grove Addition, as the flood plain areas have been recognized to not affect or cover these areas in this Addition or to the south. The property is eligible for 2025 amendment to current urban service area due to the ongoing extension of sanitary sewer and water service to this area of Norman, and due to extensive residential single family development now occurring immediately to the south of this Addition.

C. Elevation and Topography

The Property primarily consists of relatively minimal slope land, and therefore presents a good opportunity to carefully design and implement development methodologies that will allow tightly compact residential housing lots around large open space common areas. The end result of such strategies will be additional open space and a more natural and beautified residential experience in a sustainable framework. No portion of the Property is in the 100-year flood plain.

D. Drainage

A Drainage Impact Analysis has been prepared to better illustrate the detention requirements that are required and the solutions planned. This Addition is intended to be designed and developed substantially under similar principals of sustainable low impact development as has been previously and successfully done in recent developments in northwest Norman by this developer and residential subdivision designer. Such strategies include large amounts of open space and

detention areas in the center of the Addition that will provide efficiency in filtration of runoff water and decrease in velocity of runoff as it travels through the Addition and beyond.

A goal will be to nurture drainage areas to grow and develop into ideal drainage and filtration mechanisms within the Property. Such filtration will provide much more improved quality of water runoff than would be provided from runoff through improved artificial surfaces. In addition, the natural systems encompassing large areas of permeable natural ground where the water is drained toward and collected will allow some of the storm water to naturally filter back into the ground aquifer.

The significant care and focus on the drainage plan will feature large interior natural areas that will capture the storm water within the Property. In order to best accomplish this, lots will be planned densely in the residential lot areas of the Addition such that it will allow for the large natural areas, which also serve as open space for recreation.

E. Utility Services

Many of the required utility systems for the project (including water, gas, telephone, and electric) are currently being developed in relatively nearby proximity to the Property, particularly to the immediate south of this Addition in the residential subdivisions being built currently.

F. Fire Protection Services

Fire protection services will be provided by the City of Norman Fire Department and by developer installed fire hydrants at locations per the City of Norman regulations for such.

G. Traffic Circulation and Access

The Addition will be served with primary vehicular access to the Property by way of the immediately adjacent 48th Avenue NW right of way. The Addition will be a gated Addition with a gated entry and approach design that conforms to the City of Norman's gated entry requirements, and will feature internal private streets.

III. DEVELOPMENT PLAN AND DESIGN CONCEPT

A. **Single-Family Residential Community**

The Addition, as put forth on the proposed Preliminary Plat on **EXHIBIT A**, will consist of residential housing with 72 residential lots within 14.89 acres in the Planned Unit Development, which will result in a density of roughly 4.75 lots per acre.

1. **Residential Lots**

The Uses permitted on the residential lots shall be as put forth under the R-1 Single Family Dwelling District in the City of Norman Zoning Ordinance, 22:421.1, except that a Family Day Care Home shall not be an allowed use.

Homes in the Addition will be standard construction, single family homes. The proposed Preliminary Site Development Plan is as shown on the attached **EXHIBIT B**. The site development plan features a tightly compact design of residential single family lots with certain homes planned to be attached at a zero setback side yard lot line, and other perimeters of the lots to maintain minimal setback yards as shown on the preliminary site development plan. Where not shown as zero lot lines, the side yard setback will be a minimum of five (5) feet, but with the allowance for chimney stacks to protrude into the setbacks. The rear and front yard setbacks shall be a minimum of ten (10) feet, except where there is an easement that is deeper in dimension and in such case the easement depth shall be the setback. Garages will be set back twenty feet to allow for guest parking.

Uncovered patios may extend to the property lines, except where conflicts with utility easements. Houses will be of standard wood frame construction, and will not exceed two stories in height above grade.

The minimum square foot area requirements for homes in the Addition shall be 1,000 square feet. This minimum figure is for living space and is exclusive of garages, covered and open porches, basements, detached structures, and breezeways.

The principal exterior of any residential structure shall be at least fifty percent (50%) masonry or stone. Each residence may include a two car garage.

Coverage of building and impervious areas on each lot shall be allowed up the areas as shown on the Preliminary Site Development Plan submitted herewith. This includes building coverages on each lot of floor area of the

residential dwelling structure up to 75% of the lot area. Total impervious area may be up to 85% of the lot area. While the individual lot coverages are on the upper end, they are offset substantially by way of the vast green space and open areas in the Addition, which account for 53.1% of the total area of the Addition.

No improvements on any lot in the Addition may be issued a permit by the City of Norman unless and until all such improvements to be permitted have been approved in writing by the applicable Property Owners Association "POA" architectural review committee.

2. Signage

The entrance to the Addition, as located at the section line road of 48th Avenue NW, may contain entryway signs and associated walls, fences and decorative features that will identify the Addition. The signs will conform to current City signage requirements (16 square feet per sign, for a total of 32 square feet). The signs may be lighted and landscaped with appropriate vegetation and planters designed so as not to interfere with traffic sight lines.

3. Fencing

A fence will be constructed along the lot lines of the residential lots that abut the borders of the Addition in this gated community. Construction material may be a combination of masonry, metal/iron, and/or wood, so long as the design of all such fencing is approved by the applicable Property Owners Association "POA" architectural review committee prior to installation. Construction of fencing may be phased along with the development of the PUD.

The streetscape along 48th Avenue, as it faces the home sites north of the entryway shall feature the fencing as required and landscaping as necessary to provide adequate screening along the arterial, all as installed per the Greenspace Exhibit C hereto.

4. Amenities

The Addition is planned to feature large private interior open spaces with walking trails. These trails are planned to be of varying widths and styles, from unpaved natural type with minimal artificial improvement to constructed trails of hard paved surface.

Park land will be provided as required per the City of Norman ordinances. The proposed parkland will be private park land within the Addition, containing far in excess of the required acreage.

Block 5 within the Addition, may be used for a common area clubhouse facility. Such facility may include uses typical with common homeowner neighborhood association clubhouse facilities, such as but not limited to, swimming pools, office, fitness center, meeting rooms, party rooms, kitchen, restrooms, storage areas, equipment rooms, parking lots, recreational uses, game rooms, and the like.

5. Sales Trailers

The Developer shall have the option of placing no more than one temporary trailer (manufactured unit will meet City code) will be allowed for use by sales representatives for the new homes being built in the Addition. Any such facility will have a reasonable parking area for customers per City specifications. The trailer will be removed 12 months from the date it is placed on the Addition. The trailer will be located within 500 feet of the Addition entrance.

6. Drive lanes

The drive lanes from the interior private street into each garage and driveway on each lot shall provide for cross access by right of easement across each lot as necessary for each lot to fully access the private streets of circulation in the Addition.

The Property Owners Association in the Addition shall be vested with the right to prohibit parking along certain areas of the interior streets.

B. Open space and green space

Large open space areas are located throughout the center of the middle of the Addition. Open space totals roughly 8.042 acres in the 14.89 acre Addition, or roughly 53.1% of the Addition land area.

A homeowners association will be formed in order to provide a tool to manage the common areas of the Addition and to provide heightened governance of the residents and construction within the Addition. Common lots within the subdivision total 3.949 acres, roughly 26% of the Addition.

Any lighting over any common area will be shielded from adjacent single-family homes and will have 20-foot tall poles. Decorative street lights will be allowed, at the option of the Developer, within the PUD, in the common areas, and along the streets of the PUD.

C. Traffic access/circulation/sidewalks

Primary vehicular access to the Property will be provided by way of the adjacent 48th Avenue NW right-of-way. The entry at 48th Avenue will be gated with controlled access. The gated entryway will be designed according to City of Norman standards and will accommodate turnaround space for vehicles to return to 48th Avenue NW without entering the gates if necessary.

Landscape buffers will accommodate all City of Norman traffic department sight triangle requirements. All internal streets will have adequate circulation necessary for the fire department and City Waste Management Services.

A five-foot wide City sidewalk will be provided along 48th Avenue NW, constructed to City of Norman Standards.

D. Development Phasing

Market demand will be the determining factor in the number of units constructed and phases of such.

EXHIBIT A

Proposed Preliminary Plat

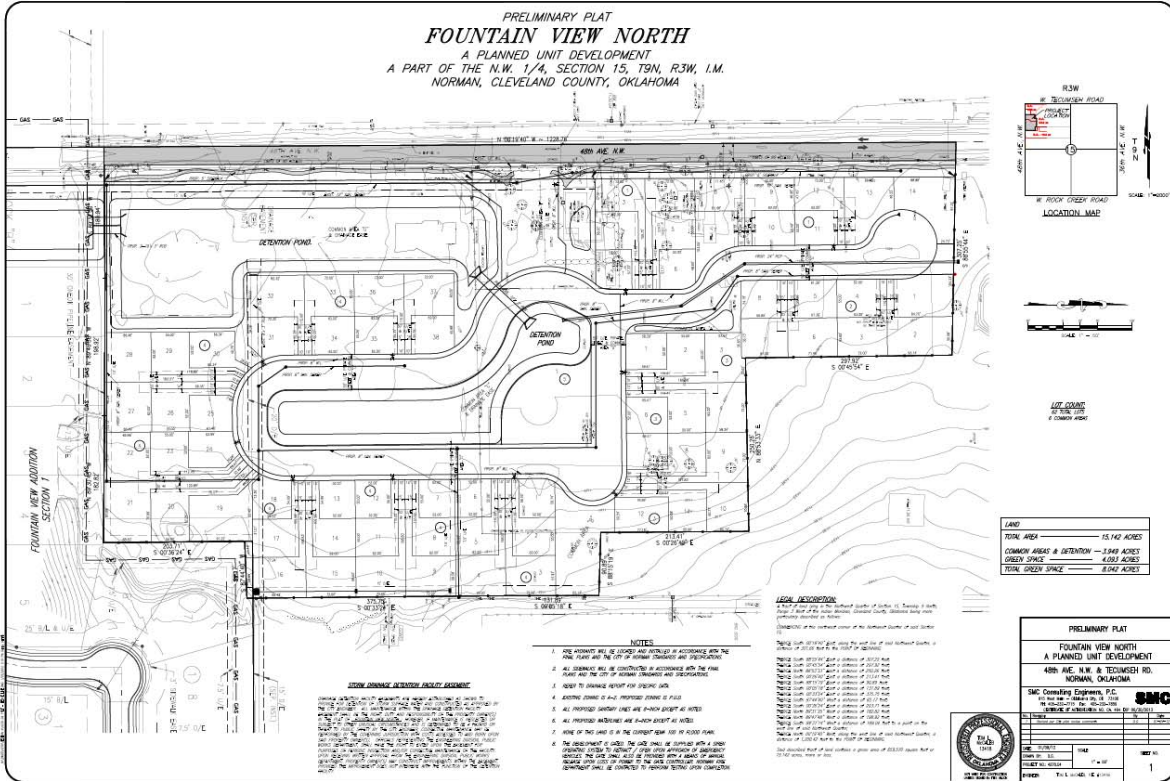

EXHIBIT B

Site Development Plan

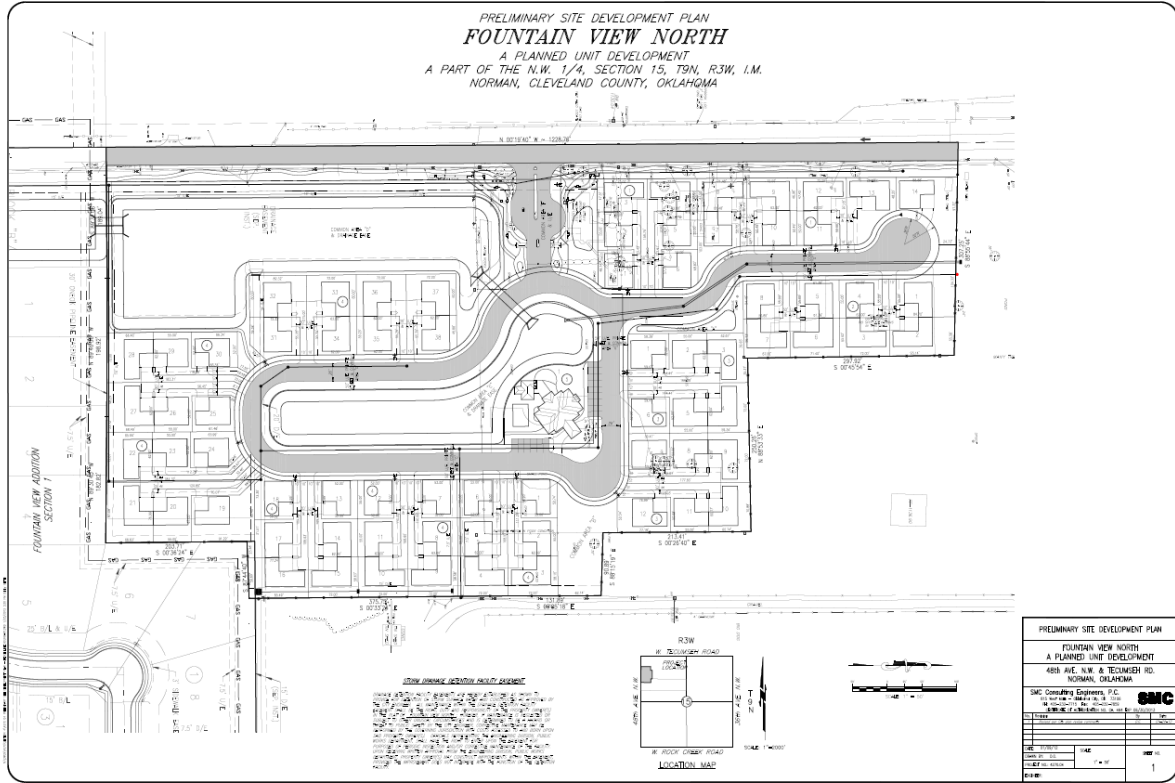
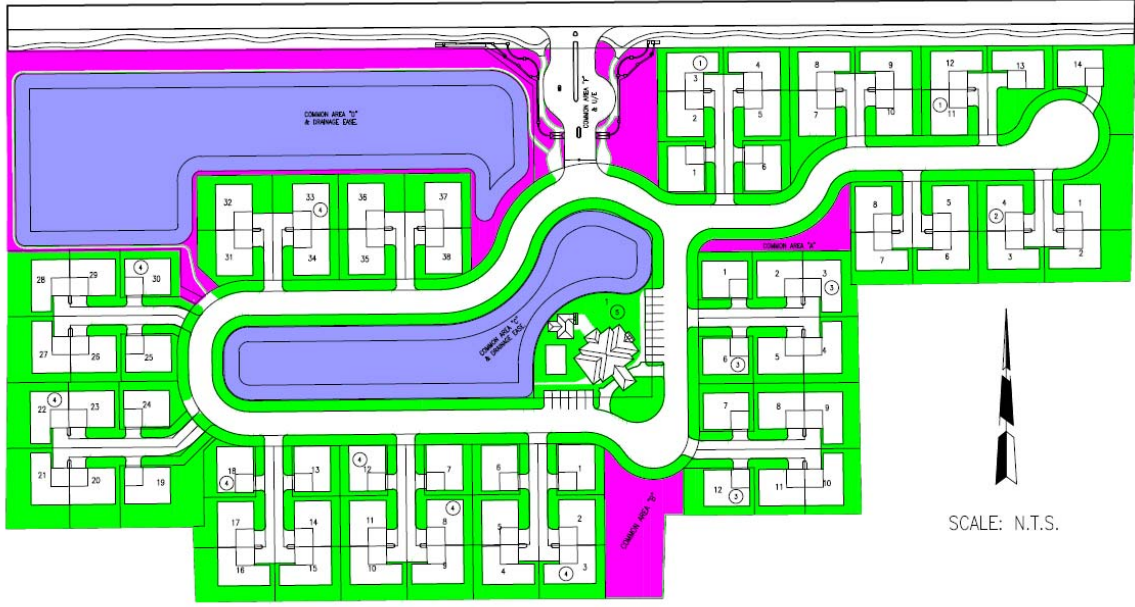

EXHIBIT C

Proposed Open Space Diagram



LAND	
TOTAL AREA	15.142 ACRES
COMMON AREAS & DETENTION	3.949 ACRES
GREEN SPACE	4.093 ACRES
TOTAL GREEN SPACE	8.042 ACRES

GREENSPACE EXHIBIT
 FOUNTAIN VIEW NORTH
 A PLANNED UNIT DEVELOPMENT
 NORMAN, OKLAHOMA

- DETENTION POND
- COMMON AREA GREEN SPACE
- GREEN SPACE